

TABLE OFFICIALS MANUAL

VERSION 2.0 (FEBRUARY 2018)

February 2018,
All Rights Reserved.

FIBA - International Basketball Federation

5 Route Suisse, PO Box 29
1295 Mies
Switzerland
fiba.com

Tel: +41 22 545 00 00
Fax: +41 22 545 00 99

TABLE OFFICIALS MANUAL

VERSION 2.0 (FEBRUARY 2018)

This material is created by the FIBA Referee Department.

If you identify an error or a discrepancy in this material,
please notify the FIBA Referee Department at refereeing@fiba.com

FOREWORD

FIBA has a commitment to facilitate and supervise the development of all FIBA family members. As key members of the officiating team, Table Officials are an important part of this family.

With referees and Commissioners, their role is crucial in ensuring the smooth running of basketball games worldwide.

Therefore the first edition of the Table Officials' Manual is a logical progression in the implementation of the global Refereeing Development Strategic Plan, which commenced in 2014.

Modern basketball is a highly technical sport and all the participants must meet its ever-changing requirements. That is why this Manual is so important to serving not only FIBA Main Competitions but also any National level Competitions.

Bearing the above in mind, it is a pleasure to be able to present this Manual to you and to also thank all the people who have made its release possible, with more than 2 years of unconditional contributions.

The intention of the 1st edition of this Table Officials' Manual is to have a dynamic and practical working tool which can be improved with your active participation. FIBA has already started working on the 2nd edition of the Manual as part of its continuous improvement program.

For any suggestions or if you spot a mistake, please send your comments to refereeing@fiba.com.

Thank you for your contribution in striving for excellence in worldwide basketball officiating.

Throughout the Table Officials Manual, all references made to a player, coach, official, etc., in the male gender also apply to the female gender. It must be understood that this is done for practical reasons only.

TABLE OF CONTENTS

1. INTRODUCTION	9
2. OFFICIALS, TABLE OFFICIALS AND COMMISSIONER	11
2.1 Who are they?	11
2.2 Personal attributes	11
2.3 Behaviour – Code of Conduct	13
3. TABLE OFFICIALS COMMON DUTIES	15
3.1 Nomination	15
3.2 Arrival at the venue	15
3.3 Dress code	15
3.4 Table Officials’ meeting	16
3.5 Pre-game duties	16
3.6 Duties during the game	17
3.7 Post-game duties	18
4. THE SCORER	22
4.1 Scorer’s duties	22
4.2 Scorer’s equipment and necessary materials	22
4.3 The official scoresheet	23
4.4 FIBA official scoresheet	23
4.5 Records – before the game	24
4.6 The running score – during the game	26
4.7 Time-out and substitution requests	41
4.8 At the end of the game	51
4.9 Summary pen colours	52
4.10 Alternating possession arrow	54
4.11 Mechanics and performance standards	57
5. THE ASSISTANT SCORER	60
5.1 Assistant scorer’s duties	60
5.2 Before the game	60
5.3 During the game	61
5.4 Intervals of play	62
5.5 End of game and post-game	62
6. THE TIMER	64
6.1 Timer’s duties	64
6.2 Required equipment and necessary materials	64
6.3 Before the game	64
6.4 During the game	65
6.5 After the game	69

7. THE SHOT CLOCK OPERATOR	71
7.1 Shot clock operator's duties	71
7.2 Required equipment and necessary material	71
7.3 Before the game	71
7.4 The rule	72
7.5 During the game	84
7.6 Intervals of play and after the game	87
APPENDIX A – WHISTLE-CONTROLLED TIME SYSTEM	89
APPENDIX B – DIGITAL SCORESHEET USER MANUAL	92
1.1 Requirements	92
1.2 Installing the Software	92
1.3 Starting a new game	93
1.4 The Main Window	95
1.5 Printing / process for signing scoresheet	98
1.6 FAQ	99
APPENDIX C – BASIC BASKETBALL OFFICIATING TERMINOLOGY	102

1. INTRODUCTION

1. INTRODUCTION

Basketball is a constantly evolving sport. Conceived by Mr. Naismith as an indoor school activity played during the winter, is now played in 213 countries. In many of these countries basketball is played at a professional level.

The increasing technical level of teams / leagues must be accompanied by an increase in the technical level of the officiating team (referees and Table Officials), to ensure the smooth running of each game.

An increase in electronic media presence means the work of Table Officials is constantly in the public eye, for example, by showing the running score, the time left to play or for a shot.

This Table Officials Manual aims to standardise, unify, and prepare a high-level table official.

The Manual is based on new technologies and techniques to help beginners and experienced Table Officials. The use of the video clips will provide for a better understanding of these concepts. At the same time, this Manual is intended as a tool to promote the unification of criteria (method of work, communication, performance standards, signals etc.), for the more experienced Table Officials.

The globalisation of basketball requires the creation of this document to standardise the collaborative dynamics of the Game Officials Team (Table Officials and referees), and to prepare high-level Table Officials for the modern game and competitions. This Manual will promote one methodology for Table Officials in all countries, thus minimising any confusion and maximising consistency.

It is important to adopt the same principles that were used to create other FIBA teaching philosophies, for example, the Mechanics for Referees. The goal is that everybody must “speak” the same basketball language and everybody should “perform” in the same way, regardless of their country.

The mechanics and guidance in the Table Officials Manual are to be understood and followed as fundamental principles in ensuring some uniform and consistent criteria for action, whilst adapting to other cases which do not appear in the Manual. Furthermore, the Manual promotes teamwork among the Table Officials as being a key to success, thus requiring all four Table Officials to work as a seamless and effective team.

2. OFFICIALS, TABLE OFFICIALS AND COMMISSIONER

2. OFFICIALS, TABLE OFFICIALS AND COMMISSIONER

2.1 Who are they?

The officials shall be a Crew Chief and 2 Umpires. They shall be assisted by the Table Officials and a Commissioner, if present.

The Table Officials shall be the scorer, an assistant scorer, a timer and a shot clock operator. The Table Officials shall sit at the centre of the table on one side of the court, between the team benches. They are responsible for recording the actions that occur during the game and operating the different electronic devices necessary for the proper management of a basketball game.

The Commissioner shall sit between the scorer and the timer. His primary duty during the game is to supervise the work of the Table Officials and to assist the Crew Chief and Umpires in the smooth running of the game.

- In international FIBA competitions with four Table Officials they will be seated as shown in the photo and diagram on the right.

- 1 = Shot clock operator
- 2 = Timer
- 3 = Commissioner, if present
- 4 = Scorer
- 5 = Assistant scorer

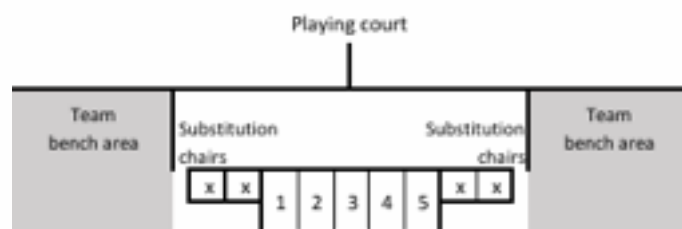

The Table Officials and their main duties are described below.

Scorer: Recording all actions that occur during the game on the scoresheet.

Timer: Measuring playing time, time-outs and intervals of play.

Shot clock operator: Operating the shot clock and to apply the correct shot clock rules.

Assistant scorer: Operating the scoreboard and to assist the scorer.

In the current game of basketball, the responsibility of the table official has acquired a growing importance in the officiating team. However, it must be remembered that they have no executive powers and only the Crew Chief has the power to make final decisions where necessary. The action of a table official must not put either playing team at a disadvantage. Therefore, he must:

- know the FIBA official rules, interpretations and competition regulations correctly
- have a general technical knowledge of refereeing (referees' mechanics on the court, movements, signalling etc.)
- know exactly what to do in each of the roles indicated above, and in every moment of the game. He should coordinate and help colleagues (be decisive or not procrastinate) so that the table officiating team can act quickly and efficiently
- be a good FIBA representative always.

2.2 Personal attributes

There are other qualities that an excellent table official should have if he is to avoid putting either team at any disadvantage. These qualities will also ensure that Table Officials are a part of the larger officiating team at a game of basketball.

- **CONCENTRATION:** To successfully perform any task in life, you should be focused and aware of what is happening. Table Officials require a high degree of concentration that must be maintained all through the game.
- **CALM AND SELF-CONTROL:** It is the only way to rationalise situations and resolve any issues that may happen. An excellent table official shall strive to set aside a domino effect where a whole series of negative and irrational thoughts lead to a decrease in performance, concentration, and of course, enjoyment.
- **TEAM WORK:** Basketball is a team sport. Only by working as a team can the officiating crew perform at their best for the game. No one in the game can be perfect by themselves; we win and lose together as a team. During the game, we help and support each other. If there are any problems during the game, we work together as a team to solve them – not just one person on their own. We should never say: “that is your job and this is mine”, because at any time we may need help from our co-officials. Two eyes are not enough to check what is happening on the court. We must use common sense to make the correct decisions at the correct time, working as a team, for the good of the game.
- **ACKNOWLEDGMENT:** If the work of the referee is rarely publicly acknowledged, the work of the table official is even less so. The satisfaction of a job well done; the thanks received from our team-mates (other Table Officials and referees); the joy from doing a good job, knowing that each member has contributed to the successful management of the game: this must be enough. Moreover, being a part of the basketball family means that we meet new officiating colleagues, learn from each other and develop long-lasting friendships across many countries. Officiating in basketball is about more than just turning up to a game, doing a job and then going home again.
- **MOTIVATION:** The very best officials are motivated to do the best job that they can in each game, for the benefit of the players and those watching the game. They are also self-motivated, continually working hard to keep up-to-date with changes and to learn from their officiating partners.
- **ASSERTIVENESS:** Assertiveness is a communication skill which is defined as the capacity to acknowledge our own rights while respecting the rights of others, without being manipulated or manipulating others, and without ever being aggressive. The key to a friendly but highly professional approach is often to listen properly and to smile.
- **EMPATHY:** Empathy is the ability to put oneself in someone else’s place, emotionally speaking; to imagine how they must be feeling at a particular moment, and to react accordingly. A table official must be able to show empathy, and to understand that in some situations, other people might react in a way that is driven by their emotions. We must not take things personally and we must be professional at all times.
- **HUMILITY AND RESPECT:** The task of the table official is not the same as that of the referee. It does not matter how old we are, how much experience we have or how well qualified we are. We all play an equal part in the officiating team. We must never consider ourselves superior or inferior to our co-officials. At the same time, we must have the same respect for our co-officials as we have for all those who participate in the game.

2.3 Behaviour – Code of Conduct

Any person who plays a role within the officiating team must have an ability to relate to their co-officials. There are other groups of people that Table Officials must also be able to relate to. In the context of a basketball game, from the time the Table Officials arrive at the arena until they leave after the game, they will relate to different people as follows:

- **FANS AND TEAM MEMBERS:** We must be professional and neutral at all times. We should not engage in excessive conversation, especially if someone or a team express a grievance. We must not show, either in our actions or in our conversations, any bias for one group over another. This includes our use of social media.
- **PLAYERS AND COACHES:** We need to use our empathy in these situations. Coaches and players may be unkind or aggressive towards us, but we must behave professionally about this. We must not be aggressive or threatening in responding to these situations; we must remain calm and focused. Where appropriate, and at the right time, Table Officials should talk to the referee discreetly about any behaviour that concerns them.
- **THEIR CO-OFFICIALS:** There must be mutual respect, collaboration, a sense of team, and an acceptance of each role that has been assigned. If we need to call the attention of the referees about something that has occurred on or off the court, we should do this discreetly to avoid putting them in a difficult situation..

3. TABLE OFFICIALS COMMON DUTIES

3. TABLE OFFICIALS COMMON DUTIES

3.1 Nomination

The pre-game begins when a table official receives his nomination to the game. At this time, you should commence your preparation by analysing your journey options to the arena and understanding who will be your team-mates, the importance of the game (age, category, regular season or play-off, etc.), checking and ensuring that you have all the necessary equipment and uniform prepared well before the day you travel.

3.2 Arrival at the venue

It is essential that all Table Officials make their travel arrangements to arrive at their destination in good time. Punctuality is an essential aspect of the officiating team.

- In FIBA competitions, all officials are required to arrive at the arena at least 90 minutes before the game is scheduled to begin.
- You should plan the journey well in advance, anticipating things such as traffic congestion, bad weather conditions and so on. This is especially important if you have not been to the arena before.
- It is important to bring a list with the telephone numbers of your co-officials, to notify them of any unexpected delays.
- On arriving at the venue, you should let the organisers and the Commissioner (if present) know that you have arrived. You should then meet with the rest of the officiating team.

3.3 Dress code

Personal appearance is very important. Table Officials should take care of their image, maintaining a professional appearance in themselves and their work; thus, obtaining respect from all.

Remember that you, like the referees, are a representative on court of your leagues, federations, and country. Your words, your attire and your behaviour will be observed attentively by all participants.

Table Officials should arrive at the venue in smart business clothing and be prepared to change into their table officiating uniform. Table Officials should change at the end of the game and leave the venue in smart business clothing.

It is not acceptable to go to the venues wearing sportswear, shorts and sports shoes. You must take care of your appearance, ensuring you are clean and tidy, including your hair and facial hair.

The Table Officials' uniform should be in good condition, clean and properly ironed.

3.4 Table Officials' meeting

It is important for the Table Officials team to have a talk and prepare properly for the game in a pre-game meeting. This will form a strong team. It should take place in your designated room and away from other people at the arena. In the pregame meeting, you should discuss at least the following points:

- Confirmed game start time.
- Recent changes in rules and interpretations.
- Game context: level of difficulty, external and internal factors of the game, situation in the league (regular season, finals, play-offs, etc.). This means officiating all games with equal seriousness, regardless of their status.
- Coordination of the procedures to follow in different critical situations: baskets scored, time-outs, substitutions, end of the period/game, change in team in control of the ball, team fouls, alternating possession procedure, etc.
- Special considerations about this arena: location of the game/shot clocks, what to do in special conditions or malfunctions, team benches, when to do a full check of all devices.
- Eye contact.
- Communication methods with the referees and the other Table Officials, including communication in unexpected situations.
- How to solve any problems that might arise.
- Special conditions for the game such as TV time-outs, minute of silence, presentations, tributes, etc.
- Half-time procedure – will the Table Officials leave the table and return to their changing room, or not?

3.5 Pre-game duties

- Identify the Technical Delegate, Commissioner, or court manager of the game (if any).
- Check the table equipment and electronic devices (game clock, shot clock, acoustic signals and electronic scoreboard), and share any unusual features with your co-officials .
- Request the team lists: each team must give its own list at least 40 minutes before the game is scheduled to begin.
- Notify the Commissioner (if present) or the Crew Chief of any potential issues with the team lists or any other documentation needed to play the game.
- Prepare the scoresheet according to the rules. In the case of a FIBA Digital Scoresheet (DSS), the prepared scoresheet should be printed out at least 20 minutes before the scheduled tip off for the game.
- Table Officials must be at the table before the referees enter the court.
- Keep the game ball safe and secure.
- Measure the 20 minute interval of play before the start of the game (with the referees present on court). In the event of team presentations, the timer will inform the referees when 6, 7, or 8 minutes

(the Local Organising Committee (LOC) will generally decide this), remain prior to the start of the game, depending on whether national anthems must be played. In any case, the timer will stop the clock when 3 minutes remain until the start of the game, if the presentation is not finished. In the event of a minute of silence being observed, this is done just before the start of the game, with the starting players on the court.

- Assist in checking how many people are seated in the team bench areas.
- The shot clock operator will run the shot clock down when the referees are present on court so that they can hear the sound of the device when a shot clock period expires.
- Request from the coach of each team confirmation of the names and corresponding numbers of their team members, the names of the coach and assistant coach and the starting 5 players and get him to sign the scoresheet. This should be done at least 10 minutes before the beginning of the game (Team A coach first, then Team B). The scorer will share this information with the statisticians and court announcer, if present.
- The timer will sound the signal 3' before the start of the game and then again 1'30" before the start of the game. The referee will indicate 3' by showing three fingers in the usual manner and then will blow the whistle when 1'30" remain to indicate to the teams that they are to go to their own team bench areas.

3.6 Duties during the game

- Maintain high levels of concentration, particularly towards the end of periods of play and in the final two minutes of the game.
- Apply the rules correctly.
- Collaborate with your table co-officials and referees.
- Speak professionally with members of both playing teams.
- Table Officials should watch the flow of the game carefully, anticipating possible requests for substitutions and time-outs, paying special attention to time-out requests after scored baskets.
- Remember that the Table Officials must be discreet in the use of acoustic signals. In exceptional cases the whistle can be used in certain situations to attract the attention of the referees.
- Do not ever put the referees in a no-win situation. You must know exactly what happened before you call the referee to the table to report any actions by bench personnel.
- It is strictly forbidden to make any signals that can compromise the decisions of the referees.
- Give information and support to any member of the officiating team who requests it, but in a discreet way.
- Clarify the procedure if a request by the referees is made following an unclear situation (end of a period, goal made etc.). Never use a gesture or speak loudly. Only give information if the referee requests it, and assign only one speaker from the Table Officials crew.

- Record separately the minutes and the participants in any fights, bench clearances or disqualifying fouls.
- Procedures during a fight and / or team bench personnel leaving the bench area. Should a fight break out on court, and / or the team bench personnel leave the bench area, the Table Officials must remain focused. The assistant scorer must observe the visiting team bench, the shot clock operator the local team bench and the scorer and the timer must observe the playing court. They are to note the events unfolding on court and in the team bench areas, recording any actions of players, coaches and team followers, in order to assist the referees and Commissioner.
- Inform the referees about any malfunction of the devices whenever the rules provide the opportunity.

3.7 Post-game duties

- Avoid discussions or comments with any non-member of the officiating team.
- The scorer should complete the scoresheet as indicated in the rules and in this Manual.
- Observe and record any incident that occurred after the end of the game.
- Help the referee write a report to the organising body of the competition, if he needs assistance.
- Check (print in the case of the DSS) the scoresheet and sign before giving it for final approval and signature by the referee.
- Procedure in case of protest. If a team decides to file the protest, they must follow the procedure described in the FIBA Official Basketball Rules. Teams as well as referees, Technical Delegate/Commissioner and Table Officials must comply with the timeline requirements related to the protest procedure. Immediately after the end of the game, the scorer must indicate in the column “The game ended at” the exact time when the game has ended. The referees must not rush to sign the scoresheet. Instead, the Crew Chief together with the Technical Delegate/Commissioner shall verify that the scorer has entered the time in the “Game ended” column. The referees shall then go to their dressing room and wait for the allocated 15 minutes after the end of the game. The Table Officials and the Technical Delegate/Commissioner shall not leave the scorer’s table during the 15 minutes after the end of the game.

Once the team captain signs the scoresheet in the column “Captain’s signature in case of protest”, the scorer and the FIBA Technical Delegate/Commissioner shall go the referees’ dressing room and present the scoresheet to the Crew Chief. After the verification of the scoresheet, the Crew Chief shall sign the scoresheet, write down the captain signature time, and the FIBA Technical Delegate/Commissioner will distribute the copies of the scoresheet to both teams.

The protesting team, however, must submit in writing the reasons for the protest no later than 1 hour following the end of the game. The FIBA Technical Delegate/Commissioner, the referees and the Table Officials must stay in the sport hall at least 1 hour and under no circumstances may they leave the sport hall until all the paperwork is finalised and the confirmation of the completed procedure has been received from FIBA/FIBA Regional Office. The Crew Chief must report in writing the incident which led to the protest and submit it to the FIBA TD and the respective FIBA Regional Office.

- Give back to the teams a copy of the scoresheet and any license cards or other documents.
- Ask the referee, the Technical Delegate or the Commissioner (if present) for permission to leave the arena.

- Use the post-game meeting in the changing area to ask about any situations in the game where a misunderstanding took place, or where any unusual situations happened.

PROTEST PROCEDURE

1. A team may file a protest if its interests have been adversely affected by:
 - a. an error in scorekeeping, time-keeping or shot clock operations, which was not corrected by the officials.
 - b. a decision to forfeit, cancel, postpone, not resume or not play the game.
 - c. a violation of the applicable eligibility rules.
2. In order to be admissible, a protest shall comply with the following procedure:
 - a. The captain (CAP) of that team shall, no later than 15 minutes following the end of the game, inform the Crew Chief that his team is protesting against the result of the game and sign the scoresheet in the 'Captain's signature in case of protest' column.
 - b. The team shall submit the protest reasons in writing no later than 1 hour following the end of the game.
 - c. A fee of CHF 1,500 shall be applied to each protest and shall be paid in case the protest is rejected.
3. The Crew Chief shall, following receipt of the protest reasons, report the incident which leads to the protest to the FIBA representative or the competent body in writing.
4. The competent body shall issue any procedural requests which it deems appropriate and shall decide on the protest as soon as possible, and in any case no later than 24 hours following the end of the game. The competent body shall use any reliable evidence and can take any appropriate decision, including, without limitation, partial or full replay of the game. The competent body may not decide to change the result of the game unless there is clear and conclusive evidence that, had it not been for the error that gave rise to the protest, the new result would have certainly materialised.
5. The decision of the competent body is also considered as a field of play rule decision and is not subject to further review or appeal. Exceptionally, decisions on eligibility may be appealed as provided for in the applicable regulations.
6. Special rules for FIBA competitions or competitions which do not provide otherwise in their regulations:
 - a. In case the competition is in tournament format, the competent body for all protests shall be the Technical Committee (see FIBA Internal Regulations, Book 2).
 - b. In case of home and away games, the competent body for protests relating to eligibility issues shall be the FIBA Disciplinary Panel. For all other issues giving rise to a protest, the competent body shall be FIBA acting through one or more persons with expertise on the implementation and interpretation of the Official Basketball Rules (see FIBA Internal Regulations, Book 2).

PROTEST PROCEDURE CHECKLIST

GAME PARTICIPANTS INVOLVED

	PROTESTING TEAM	OPPONENT TEAM	REFEREES	TECHNICAL DELEGATE OR COMMISSIONER	TABLE OFFICIALS	COMPETENT BODY
TIMELINE	END OF GAME					
	The captain signs in the scoresheet no later than 15 minutes after the end of the game.		Immediately after the end of the game the Crew Chief verifies that the scorer enters the time in the "Game ended" column.	Technical Delegate (TD) or Commissioner (COM) verifies that the scorer enters the time in the "Game ended" column.	The scorer enters the time in the "Game ended" column.	
			Referees go to the dressing room.	TD or COM remains at the scorers table.	Table Officials remain at the scorers table until the Crew Chief gives them permission to leave.	
	15 MIN AFTER END OF GAME					
	No later than 1 hour following the end of the game the team submits the protest reason(s) in writing to the TD or COM.	The opponent team receives the copie of the scorersheet.	Crew Chief verifies and signs the scoresheet.	Following the Crew Chief's signature, the TD or COM distribute the copies of the scoresheet to both teams.	The scorer brings the scoresheet to the referees' dressing room for verification and signature. Table officials still remain in the sport hall until the Crew Chief or TD/COM give them permission to leave.	
	1 HOUR AFTER END OF GAME					
	If the written report is not submitted within 1 hour following the end of the game the protest shall be considered withdrawn.	TD or COM inform the team whether the opponent team submits the written report or the protest is withdrawn.	Following the receipt of the protest reasons, the Crew Chief shall send the written report to the competent body.	Following the receipt of the protest reasons, the TD or COM shall send the written report to the competent body OR note on the score-sheet and in their report that the protest was considered withdrawn.	Table Officials' involvement in the game ends.	It may ask for additional information from all game participants: teams, referees, TD or COM, Table Officials.
	24 HOURS AFTER END OF GAME					
	Teams are informed regarding the decision of the competent body	Teams are informed regarding the decision of the competent body				It issues the decision no later than 24 hours following the end of the game

4. THE SCORER

4. THE SCORER

4.1 Scorer's duties

The scorer shall keep a record of:

- **Teams**, by entering the names and numbers of the players who are to start the game and of all substitutes who enter the game. When there is an infraction of the rules regarding the five players to start the game, substitutions or numbers of players, he shall notify the nearest official as soon as possible.
- **Running summary of points scored**, by entering the field goals and the free throws made.
- **Fouls charged**. The scorer must notify a referee immediately when five fouls are charged against any player. He shall record the technical fouls charged against each coach (2 'C' or 2 'B'+ 'C') and must notify the official immediately when a coach should be disqualified.
- Similarly, he must notify an official immediately when a player has committed 2 unsportsmanlike or technical fouls or 1 technical foul and 1 unsportsmanlike foul (a combination) and should be disqualified.
- **Time-outs**. He must notify the officials of the time-out opportunity when a team has requested a time-out and notify the coach through an official when the coach has no more time-outs left in a half or extra period.
- **The next alternating possession**, by operating the alternating possession arrow. The scorer shall reverse the direction of the alternating possession arrow immediately after the end of the first half as the teams shall exchange baskets for the second half.

The scorer shall also:

- **Indicate the number of fouls committed by each player** by raising, in a manner visible to both coaches, the marker with the number of fouls committed by that player.
- **Position the team foul marker on the scorer's table**, at the end nearest to the bench of the team in the team foul penalty situation, when the ball becomes live following the fourth team foul in a period.
- **Request substitutions**.
- **Sound his signal only** when the ball becomes dead and the game clock is stopped, before the ball becomes live again. The sound of his signal does not stop the game clock or the game, nor causes the ball to become dead.

4.2 Scorer's equipment and necessary materials

For the game, the scorer must have the following equipment.

From the local team or organisation:

- Players foul markers
- Alternating possession arrow
- Team foul markers

In addition, he must have:

- Dark pens (blue or black) and red pens
- Spare scoresheets (regardless of LOC (Local Organising Committee) - home team duties)

- Notice paper to take note of incidents (can be useful if required to make a report to the organising body of the competition), alternating possession arrow changes and players on the court.
- Ruler
- Clips to attach the scoresheet to a clip board, if necessary
- A whistle (for special cases)

It is also mandatory that the scorer brings the rulebook, interpretations and the table official Manual in paper or digital format.

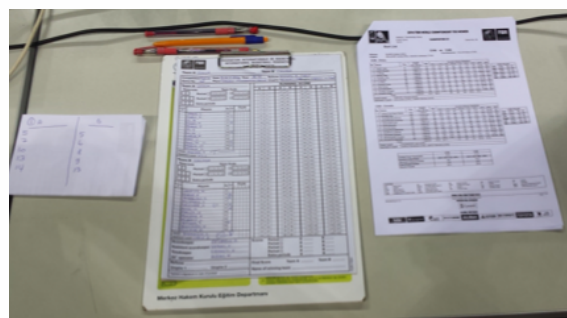

4.3 The official scoresheet

The scoresheet is the official record of the game. The information contained shall reflect the activities of the game. The scoresheet keeps a record of the teams, running summary of points scored, fouls charged against each player and coach, and time-outs granted.

After the game, the teams receive a copy of the original, so they have an official document which records the important actions of the game.

The scorer is the main table official responsible for recording the actions of the game on the scoresheet, according to the rules. The scorer should write neatly and clearly to ensure high readability of this official document.

4.4 FIBA official scoresheet

Team A		Team B																																																																																																																																																																																																																																																																																																																																									
Competition _____ Date _____ Time _____		Crew chief _____																																																																																																																																																																																																																																																																																																																																									
Game No. _____ Place _____		Umpire 1 _____ Umpire 2 _____																																																																																																																																																																																																																																																																																																																																									
Team A Time-outs _____ Team fouls _____ Period ① 1 2 3 4 ② 1 2 3 4 Period ③ 1 2 3 4 ④ 1 2 3 4 Extra periods _____ License no. _____ Players _____ No. _____ Fouls _____ Coach _____ Assistant Coach _____		RUNNING SCORE <table border="1"> <thead> <tr> <th>A</th><th>B</th><th>A</th><th>B</th><th>A</th><th>B</th><th>A</th><th>B</th> </tr> </thead> <tbody> <tr><td>1</td><td>1</td><td>41</td><td>41</td><td>81</td><td>81</td><td>121</td><td>121</td></tr> <tr><td>2</td><td>2</td><td>42</td><td>42</td><td>82</td><td>82</td><td>122</td><td>122</td></tr> <tr><td>3</td><td>3</td><td>43</td><td>43</td><td>83</td><td>83</td><td>123</td><td>123</td></tr> <tr><td>4</td><td>4</td><td>44</td><td>44</td><td>84</td><td>84</td><td>124</td><td>124</td></tr> <tr><td>5</td><td>5</td><td>45</td><td>45</td><td>85</td><td>85</td><td>125</td><td>125</td></tr> <tr><td>6</td><td>6</td><td>46</td><td>46</td><td>86</td><td>86</td><td>126</td><td>126</td></tr> <tr><td>7</td><td>7</td><td>47</td><td>47</td><td>87</td><td>87</td><td>127</td><td>127</td></tr> <tr><td>8</td><td>8</td><td>48</td><td>48</td><td>88</td><td>88</td><td>128</td><td>128</td></tr> <tr><td>9</td><td>9</td><td>49</td><td>49</td><td>89</td><td>89</td><td>129</td><td>129</td></tr> <tr><td>10</td><td>10</td><td>50</td><td>50</td><td>90</td><td>90</td><td>130</td><td>130</td></tr> <tr><td>11</td><td>11</td><td>51</td><td>51</td><td>91</td><td>91</td><td>131</td><td>131</td></tr> <tr><td>12</td><td>12</td><td>52</td><td>52</td><td>92</td><td>92</td><td>132</td><td>132</td></tr> <tr><td>13</td><td>13</td><td>53</td><td>53</td><td>93</td><td>93</td><td>133</td><td>133</td></tr> <tr><td>14</td><td>14</td><td>54</td><td>54</td><td>94</td><td>94</td><td>134</td><td>134</td></tr> <tr><td>15</td><td>15</td><td>55</td><td>55</td><td>95</td><td>95</td><td>135</td><td>135</td></tr> <tr><td>16</td><td>16</td><td>56</td><td>56</td><td>96</td><td>96</td><td>136</td><td>136</td></tr> <tr><td>17</td><td>17</td><td>57</td><td>57</td><td>97</td><td>97</td><td>137</td><td>137</td></tr> <tr><td>18</td><td>18</td><td>58</td><td>58</td><td>98</td><td>98</td><td>138</td><td>138</td></tr> <tr><td>19</td><td>19</td><td>59</td><td>59</td><td>99</td><td>99</td><td>139</td><td>139</td></tr> <tr><td>20</td><td>20</td><td>60</td><td>60</td><td>100</td><td>100</td><td>140</td><td>140</td></tr> <tr><td>21</td><td>21</td><td>61</td><td>61</td><td>101</td><td>101</td><td>141</td><td>141</td></tr> <tr><td>22</td><td>22</td><td>62</td><td>62</td><td>102</td><td>102</td><td>142</td><td>142</td></tr> <tr><td>23</td><td>23</td><td>63</td><td>63</td><td>103</td><td>103</td><td>143</td><td>143</td></tr> <tr><td>24</td><td>24</td><td>64</td><td>64</td><td>104</td><td>104</td><td>144</td><td>144</td></tr> <tr><td>25</td><td>25</td><td>65</td><td>65</td><td>105</td><td>105</td><td>145</td><td>145</td></tr> <tr><td>26</td><td>26</td><td>66</td><td>66</td><td>106</td><td>106</td><td>146</td><td>146</td></tr> <tr><td>27</td><td>27</td><td>67</td><td>67</td><td>107</td><td>107</td><td>147</td><td>147</td></tr> <tr><td>28</td><td>28</td><td>68</td><td>68</td><td>108</td><td>108</td><td>148</td><td>148</td></tr> <tr><td>29</td><td>29</td><td>69</td><td>69</td><td>109</td><td>109</td><td>149</td><td>149</td></tr> <tr><td>30</td><td>30</td><td>70</td><td>70</td><td>110</td><td>110</td><td>150</td><td>150</td></tr> <tr><td>31</td><td>31</td><td>71</td><td>71</td><td>111</td><td>111</td><td>151</td><td>151</td></tr> <tr><td>32</td><td>32</td><td>72</td><td>72</td><td>112</td><td>112</td><td>152</td><td>152</td></tr> <tr><td>33</td><td>33</td><td>73</td><td>73</td><td>113</td><td>113</td><td>153</td><td>153</td></tr> <tr><td>34</td><td>34</td><td>74</td><td>74</td><td>114</td><td>114</td><td>154</td><td>154</td></tr> <tr><td>35</td><td>35</td><td>75</td><td>75</td><td>115</td><td>115</td><td>155</td><td>155</td></tr> <tr><td>36</td><td>36</td><td>76</td><td>76</td><td>116</td><td>116</td><td>156</td><td>156</td></tr> <tr><td>37</td><td>37</td><td>77</td><td>77</td><td>117</td><td>117</td><td>157</td><td>157</td></tr> <tr><td>38</td><td>38</td><td>78</td><td>78</td><td>118</td><td>118</td><td>158</td><td>158</td></tr> <tr><td>39</td><td>39</td><td>79</td><td>79</td><td>119</td><td>119</td><td>159</td><td>159</td></tr> <tr><td>40</td><td>40</td><td>80</td><td>80</td><td>120</td><td>120</td><td>160</td><td>160</td></tr> </tbody> </table>		A	B	A	B	A	B	A	B	1	1	41	41	81	81	121	121	2	2	42	42	82	82	122	122	3	3	43	43	83	83	123	123	4	4	44	44	84	84	124	124	5	5	45	45	85	85	125	125	6	6	46	46	86	86	126	126	7	7	47	47	87	87	127	127	8	8	48	48	88	88	128	128	9	9	49	49	89	89	129	129	10	10	50	50	90	90	130	130	11	11	51	51	91	91	131	131	12	12	52	52	92	92	132	132	13	13	53	53	93	93	133	133	14	14	54	54	94	94	134	134	15	15	55	55	95	95	135	135	16	16	56	56	96	96	136	136	17	17	57	57	97	97	137	137	18	18	58	58	98	98	138	138	19	19	59	59	99	99	139	139	20	20	60	60	100	100	140	140	21	21	61	61	101	101	141	141	22	22	62	62	102	102	142	142	23	23	63	63	103	103	143	143	24	24	64	64	104	104	144	144	25	25	65	65	105	105	145	145	26	26	66	66	106	106	146	146	27	27	67	67	107	107	147	147	28	28	68	68	108	108	148	148	29	29	69	69	109	109	149	149	30	30	70	70	110	110	150	150	31	31	71	71	111	111	151	151	32	32	72	72	112	112	152	152	33	33	73	73	113	113	153	153	34	34	74	74	114	114	154	154	35	35	75	75	115	115	155	155	36	36	76	76	116	116	156	156	37	37	77	77	117	117	157	157	38	38	78	78	118	118	158	158	39	39	79	79	119	119	159	159	40	40	80	80	120	120	160	160
A	B	A	B	A	B	A	B																																																																																																																																																																																																																																																																																																																																				
1	1	41	41	81	81	121	121																																																																																																																																																																																																																																																																																																																																				
2	2	42	42	82	82	122	122																																																																																																																																																																																																																																																																																																																																				
3	3	43	43	83	83	123	123																																																																																																																																																																																																																																																																																																																																				
4	4	44	44	84	84	124	124																																																																																																																																																																																																																																																																																																																																				
5	5	45	45	85	85	125	125																																																																																																																																																																																																																																																																																																																																				
6	6	46	46	86	86	126	126																																																																																																																																																																																																																																																																																																																																				
7	7	47	47	87	87	127	127																																																																																																																																																																																																																																																																																																																																				
8	8	48	48	88	88	128	128																																																																																																																																																																																																																																																																																																																																				
9	9	49	49	89	89	129	129																																																																																																																																																																																																																																																																																																																																				
10	10	50	50	90	90	130	130																																																																																																																																																																																																																																																																																																																																				
11	11	51	51	91	91	131	131																																																																																																																																																																																																																																																																																																																																				
12	12	52	52	92	92	132	132																																																																																																																																																																																																																																																																																																																																				
13	13	53	53	93	93	133	133																																																																																																																																																																																																																																																																																																																																				
14	14	54	54	94	94	134	134																																																																																																																																																																																																																																																																																																																																				
15	15	55	55	95	95	135	135																																																																																																																																																																																																																																																																																																																																				
16	16	56	56	96	96	136	136																																																																																																																																																																																																																																																																																																																																				
17	17	57	57	97	97	137	137																																																																																																																																																																																																																																																																																																																																				
18	18	58	58	98	98	138	138																																																																																																																																																																																																																																																																																																																																				
19	19	59	59	99	99	139	139																																																																																																																																																																																																																																																																																																																																				
20	20	60	60	100	100	140	140																																																																																																																																																																																																																																																																																																																																				
21	21	61	61	101	101	141	141																																																																																																																																																																																																																																																																																																																																				
22	22	62	62	102	102	142	142																																																																																																																																																																																																																																																																																																																																				
23	23	63	63	103	103	143	143																																																																																																																																																																																																																																																																																																																																				
24	24	64	64	104	104	144	144																																																																																																																																																																																																																																																																																																																																				
25	25	65	65	105	105	145	145																																																																																																																																																																																																																																																																																																																																				
26	26	66	66	106	106	146	146																																																																																																																																																																																																																																																																																																																																				
27	27	67	67	107	107	147	147																																																																																																																																																																																																																																																																																																																																				
28	28	68	68	108	108	148	148																																																																																																																																																																																																																																																																																																																																				
29	29	69	69	109	109	149	149																																																																																																																																																																																																																																																																																																																																				
30	30	70	70	110	110	150	150																																																																																																																																																																																																																																																																																																																																				
31	31	71	71	111	111	151	151																																																																																																																																																																																																																																																																																																																																				
32	32	72	72	112	112	152	152																																																																																																																																																																																																																																																																																																																																				
33	33	73	73	113	113	153	153																																																																																																																																																																																																																																																																																																																																				
34	34	74	74	114	114	154	154																																																																																																																																																																																																																																																																																																																																				
35	35	75	75	115	115	155	155																																																																																																																																																																																																																																																																																																																																				
36	36	76	76	116	116	156	156																																																																																																																																																																																																																																																																																																																																				
37	37	77	77	117	117	157	157																																																																																																																																																																																																																																																																																																																																				
38	38	78	78	118	118	158	158																																																																																																																																																																																																																																																																																																																																				
39	39	79	79	119	119	159	159																																																																																																																																																																																																																																																																																																																																				
40	40	80	80	120	120	160	160																																																																																																																																																																																																																																																																																																																																				
Scorer _____ Assistant scorer _____ Timer _____ Shot clock operator _____ Crew Chief _____ Umpire 1 _____ Umpire 2 _____ Captain's signature in case of protest _____		Scores Period ① A _____ B _____ Period ② A _____ B _____ Period ③ A _____ B _____ Period ④ A _____ B _____ Extra periods A _____ B _____ Final Score Team A _____ Team B _____ Name of winning team _____ Game ended at: _____																																																																																																																																																																																																																																																																																																																																									

4.5 Records – before the game

4.5.1 Scoresheet header

Using the dark pen colour (black/blue), the scorer shall then enter in BLOCK CAPITALS:

- The names of the teams. First team “A” (the home team or in the case of tournaments or games on a neutral playing court, the first team named in the programme), and second team” B”. If the name of the teams contains sponsors or nicknames, they should be included.
- The name of the competition.
- The game number.
- The date in the correct format (2 digits for the day, 2 digits for the month and 4 digits for the year, for example 02.05.2014)
- The official time that the game begins. Format: 24 hour digital clock, always using local time.
- The place of the game.
- The names of the Crew Chief and the Umpire(s). Format: last name in full, followed by the initial of the first name. For international competitions, the three-letter code ([International Olympic Committee \(IOC\)](https://en.wikipedia.org/wiki/List_of_IOC_country_codes), https://en.wikipedia.org/wiki/List_of_IOC_country_codes) for the referee’s country shall be added after in brackets, for example BARTOW, K. (SWE).

Team A		Team B	
BC INTERNATIONAL		BASKET GLOBAL	
Competition	BCL	Date	15.08.17
Game No.	25	Time	20:00
		Place	GENEVA
		Crew Chief	BARTOW, K (SWE)
		Umpire 1	PEREZ, A (ARG)
		Umpire 2	WONG, J (CHN)

4.5.2 Recording teams: players and coaches

The scorer shall then enter the names of the members of each team, using the list of team members as provided by the coach or his representative at least 40 minutes before the game is scheduled to begin.

Team ‘A’ shall occupy the upper part of the scoresheet, and team ‘B’ the lower part.

In the first column, the scorer shall enter the number (last three digits) of each player’s license. For tournaments, the player’s license number shall only be indicated for the first game played by his team.

In the second column, the scorer shall enter each player’s name and initials, all in BLOCK CAPITAL letters. Each player’s shirt number shall be written in the third column. The captain of the team shall be indicated by entering (CAP) immediately after his name.

Licence no.	Players	No.	Player in	Fouls				
				1	2	3	4	5
001	FERNANDEZ, J	4						
002	TOTOVA, M	5						
003	MAYER, F	8						
004	JONS, N	10						
005	FRANK, L	12						
010	SANCHEZ, M	15						
011	MANOS, K	20						
012	SOCRATES, P	33						
013	KING, P	35						
014	ALONSO, J	41						
025	LOOKK, M	60						
Coach 788 MENDOZA, A								
Assistant coach 555 PIMENTEL, J.A.								

At the bottom of each team’s section, the scorer shall enter (in BLOCK CAPITAL letters) the names of the team’s coach and assistant coach, and their license numbers. For tournaments, the coach’s license number shall only be indicated for the first game played by his team.

To make foul recording easier, the names of players shall be entered in increasing order of their shirt number (00, 0,1,2...99).

If a team presents fewer than twelve players, when the game starts, the scorer shall draw a line(s) through the last blank entry(ies). If there are more than one player blank entries, the horizontal line may reach the first box of players' fouls and continue diagonally to the last box (see example above). Such lines should not be ruled until after the coach has signed.

4.5.3 Starting five and coaches' signatures

At least ten minutes before the game is scheduled to begin both coaches shall confirm their agreement with the names and the corresponding numbers of their team members and the names of the coach and assistant coach.

Coach	788 MENDOZA, A				
Assistant coach	555 PIMENTEL, J. A.				

Then the coach shall indicate the five players to start the game by marking a small 'x' beside the players' number in the 'Player in' column, and finally he will sign the scoresheet. The coach of team 'A' shall be the first to provide the above information.

At the beginning of the game, the scorer shall circle the small 'x' of the 5 players in each team to start the game (using the red pen). If there are any discrepancies the scorer must notify the referee immediately. During the game, the scorer shall draw a small 'x' (not circled) in the 'Player in' column when a substitute enters the game for the first time as a player.

Players who have been designated by the coach to start the game may be substituted in the event of an injury. In this case, the opponents are also entitled to substitute the same number of players, if they so wish.

If anyone (coaches, Table Officials, referees etc.) notice an error before the game, for example, that the number of a player recorded on the scoresheet is not the same as the number displayed on his shirt, or the name of a player is omitted on the scoresheet, the error must be immediately corrected. In particular, the wrong shirt number will be corrected or the name of the player will be added in the scoresheet without any sanction. If this kind of error is discovered when the game has already started, the Table Officials shall notify the referees, and the referee will stop the game at a convenient moment so as not to disadvantage either team. The wrong shirt number will be corrected without any sanction. However, the name of any player omitted from the scoresheet cannot be added to the scoresheet once the game has begun.

In the case of a team having no coach, the team's captain becomes responsible and shall sign the scoresheet in the box reserved for the coach. In this case, the scorer shall also record the name of the captain in the coach's box and then write after the word "CAP" (as shown).

Coach	566 SOCRATES, P (CAP)				
Assistant coach					

The scorer must use RED pen during the 1st and 3rd periods, and DARK (blue or black) pen for the 2nd and 4th periods and all extra periods (since extra periods are considered an extension of the 4th period).

When points are scored from field goals or free throws, the scorer shall record this as shown below.

	<p>One point: a filled circle (●) and beside it write the number of the player who scored the free throw.</p> <p>In these examples, A8 and B14 each scored free throws.</p>	<table border="1"> <thead> <tr> <th colspan="2">A</th> <th colspan="2">B</th> </tr> </thead> <tbody> <tr> <td>6</td> <td>50</td> <td>50</td> <td>4</td> </tr> <tr> <td>8</td> <td>● 8</td> <td>● 14</td> <td>14</td> </tr> <tr> <td></td> <td>52</td> <td>52</td> <td></td> </tr> <tr> <td></td> <td>53</td> <td>53</td> <td></td> </tr> </tbody> </table>	A		B		6	50	50	4	8	● 8	● 14	14		52	52			53	53													
A		B																																
6	50	50	4																															
8	● 8	● 14	14																															
	52	52																																
	53	53																																
	<p>Two points: a diagonal line (/) for right-handed and (\) for left-handed, and beside it write the number of the player who scored the field goal.</p> <p>In this example, A10 scored a two-point field goal.</p>	<table border="1"> <thead> <tr> <th colspan="2">A</th> <th colspan="2">B</th> </tr> </thead> <tbody> <tr> <td>8</td> <td>51</td> <td>51</td> <td>14</td> </tr> <tr> <td></td> <td>52</td> <td>52</td> <td></td> </tr> <tr> <td>10</td> <td>/ 10</td> <td>53</td> <td></td> </tr> </tbody> </table> <table border="1"> <thead> <tr> <th colspan="2">A</th> <th colspan="2">B</th> </tr> </thead> <tbody> <tr> <td>8</td> <td>51</td> <td>51</td> <td>14</td> </tr> <tr> <td></td> <td>52</td> <td>52</td> <td></td> </tr> <tr> <td>10</td> <td>\ 10</td> <td>53</td> <td></td> </tr> </tbody> </table>	A		B		8	51	51	14		52	52		10	/ 10	53		A		B		8	51	51	14		52	52		10	\ 10	53	
A		B																																
8	51	51	14																															
	52	52																																
10	/ 10	53																																
A		B																																
8	51	51	14																															
	52	52																																
10	\ 10	53																																
	<p>Three points: a diagonal line (/ or \) and by drawing a circle (○) around the player's number.</p> <p>In this example, A8 scored a three-point field goal.</p>	<table border="1"> <thead> <tr> <th colspan="2">A</th> <th colspan="2">B</th> </tr> </thead> <tbody> <tr> <td>8</td> <td>55</td> <td>55</td> <td>14</td> </tr> <tr> <td></td> <td>56</td> <td>56</td> <td></td> </tr> <tr> <td></td> <td>57</td> <td>57</td> <td></td> </tr> <tr> <td>○ 8</td> <td>/ 8</td> <td>58</td> <td></td> </tr> </tbody> </table>	A		B		8	55	55	14		56	56			57	57		○ 8	/ 8	58													
A		B																																
8	55	55	14																															
	56	56																																
	57	57																																
○ 8	/ 8	58																																

- A field goal accidentally scored by a player in his own team's basket shall be recorded as having been scored by the captain of the opposing team on the playing court.
- Points scored when the ball does not enter the basket (Art. 31 Goaltending and Interference) shall be recorded as having been scored by the player who attempted the field goal.
- At the beginning of each period the scorer shall continue to keep a chronological running summary of the points scored from the point of interruption (changing the colour of his pen). All extra periods shall be written in the DARK colour (blue or black).

Closures: end of the period

At the end of each period, the scorer shall draw with the pen used in the period a thick circle (○) around the latest number of points scored by each team, followed by a thick horizontal line under those points and under the number of each player who scored those last points.

In addition, the scorer shall enter the score of that period in the proper section in the lower part of the scoresheet (using always the DARK colour of blue or black)

Scores	Period ①	A	<u>24</u>	B	<u>20</u>
	Period ②	A	_____	B	_____
	Period ③	A	_____	B	_____
	Period ④	A	_____	B	_____
	Extra periods	A	_____	B	_____

The scorer shall check his running score; foul counts and time-out counts with the visual scoreboard. If there is a discrepancy, and his score is correct, he shall immediately take steps to have the scoreboard corrected. If in doubt or if one of the teams raises an objection to the correction, the scorer shall inform the referee as soon as possible, but must wait for the first dead ball when the game clock is stopped before sounding his signal.

	A	B	
6	18	16	4
8	17	17	14
	18	18	
10	19	19	14
	20	20	4
8	21	21	
	22	22	14
	23	23	10
8	24	24	
	25	25	
6	26	26	6

Extra period

In the case of extra periods the scorer shall draw, with the DARK pen, a thick circle (○) around the last number of points scored by each team, followed by a thick horizontal line under those points and under the number of each player who scored those last points.

In addition, the scorer shall enter the score of that period in the proper section in the lower part of the scoresheet.

Scores	Period ①	A	<u>24</u>	B	<u>20</u>
	Period ②	A	<u>20</u>	B	<u>31</u>
	Period ③	A	<u>19</u>	B	<u>19</u>
	Period ④	A	<u>31</u>	B	<u>24</u>
	Extra periods	A	_____	B	_____

	A	B	
	90	90	14
8	91	91	
	92	92	
	93	93	4
8	94	94	4
	95	95	

The end of game or the extra period

If at the end of the extra period the score is still tied, the scorer shall circle the final score of that extra period and draw a single thick horizontal line under those points and under the number of each player who scored those last points.

The partial score should not be recorded in the lower section of the scoresheet. This procedure shall be repeated for each extra period played until there is a winner.

Once the game is finished, the scorer shall circle the final scores of the last extra period and draw two thick horizontal lines under the final number of points scored by each team and the numbers of the players who scored those last points. He shall also draw a diagonal line to the bottom of the column to obliterate the remaining numbers (running score) for each team. This is to be done in the DARK colour pen. The scorer shall then enter the TOTAL points scored in the extra periods in the lower section of the scoresheet.

At the end of the game, the scorer shall enter the final score and the name of the winning team.

Scores	Period ①	A	<u>24</u>	B	<u>20</u>
	Period ②	A	<u>20</u>	B	<u>31</u>
	Period ③	A	<u>19</u>	B	<u>19</u>
	Period ④	A	<u>31</u>	B	<u>24</u>
	Extra periods	A	<u>8</u>	B	<u>6</u>

	A	B	
	92	92	
	93	93	④
⑧	94	94	4
	95	95	
	96	96	
⑧	97	97	⑤
	98	98	
	99	99	
⑧	100	100	⑤
	101	101	
12	102	102	
	103	103	
	104	104	
	105	105	
	106	106	
	107	107	
	108	108	
	109	109	

4.6.2 Possible mistakes and solutions

Mistakes can be corrected at any time before the Crew Chief signs the scoresheet at the end of the game, even if this correction influences the result of the game. The Crew Chief must sign next to the correction and report the error to the organisers of the game, by recording this on the back of the scoresheet.

Corrections on the scoresheet must be done clearly to preserve its readability and by using common sense according to the true sequence of the events.

If a mistake is discovered by the scorer:

- During the game, the scorer must wait for the first dead ball when the game clock is stopped, before sounding his signal and reporting the error to the referees. It is important to note that the Crew Chief is to be advised prior to any correction occurring. When the correction is complete the Crew Chief shall check it with a little signature with DARK pen as shown in the following examples.

The scorer could make the following mistakes:

Case 1: Less points recorded

Three-point goal (scored by A8) recorded as two points.

The scorer shall draw a horizontal line to cancel the error and then record the correct score in the usual way.

A		B	
6	50	50	4
8	51	51	14
	52	52	
8	53	53	
8	54	54	
	55	55	

Case 2: More points recorded

Two-point goal (scored by A8) recorded as three points

The scorer shall record immediately the correct score, but not draw a horizontal line to cancel the incorrect recording. Beside the incorrect score, he should draw a little dot (•) to remember it.

If a free throw is scored next by the team then this can be clearly indicated, as shown in the diagram.

A		B	
6	50	50	4
8	51	51	14
	52	52	
8	53	53	
• 8	54	54	
	55	55	

Case 3: Recorded points for the incorrect team.

For the third case, we should follow the same procedure used for incorrectly awarded / recorded points.

The scorer shall record immediately the correct score, but not draw a horizontal line to cancel the incorrect recording. Beside the incorrect score, he should draw a little dot (•) to remember it.

The scorer shall record immediately the correct score, but not draw a horizontal line to cancel the incorrect recording. Beside the incorrect score, he should draw a little dot (•) to remember it.

The scorer must continue recording the points scored and use the blank spaces, if after the correction A8 scores a field goal followed by a free throw.

Only when the wrong score is passed (2 and 2 or 2 and 3 points), the scorer must draw a horizontal line across the incorrect fields.

In the example after the correction A9 scores a 2 points end goal twice”

	A		B
6	50	50	4
8	51	51	14
	52	52	
	53	53	
•	8	54	54 8
	55	55	

	A		B
6	50	50	4
8	51	51	14
	52	52	
	53	53	
•	8	53	53 8
	54	54	
	55	55	

	A		B
6	50	50	4
8	51	51	14
	52	52	
	53	53	
•	8	54	54 8
	9	55	55

Case 4: Wrong period score

This shall be simply corrected as shown in the diagram.

Scores	Period ①	A	B
	Period ②	A 25 20	B 20
	Period ③	A	B
	Period ④	A	B
	Extra periods	A	B

If a mistake is discovered by the scorer:

- **At the end of the playing time** and before the scoresheet has been signed by the referee, the error should be corrected, even if this correction influences the result of the game. The referee must sign next to the correction and report the error to the organisers of the game, on the back of the scoresheet.
- **After the referee has signed the scoresheet**, no errors can be corrected. The referee or Commissioner, if present, must send a detailed report to the organising committee of the competition.

4.6.3 Player and team fouls

Player fouls may be personal, technical, unsportsmanlike or disqualifying and shall be recorded against the player.

Fouls committed by team bench personnel may be technical or disqualifying and shall be recorded against the coach. The scorer shall record fouls using the pen colour of the period.

Each time a new foul is recorded, the scorer must call out loud the personal foul reached by the player and team fouls (team fouled – and A-B team fouls), so the Table Officials crew is updated about records on the scoresheet (eg. 14B 4th personal – 3rd team foul – 2 – 3 team fouls), and with the help of colleagues (assistant scorer and/or timer) may check fouls recorded on the visible scoreboard.

All fouls shall be recorded, in the players and coach's boxes, as follows:

Team A		B. C. INTERNATIONAL							
Time-outs		Team fouls							
7	1	Period ①		2					
7	3 10	Period ③		4					
		Extra periods							
Licence no.	Players	No.	Player in	Fouls					
				1	2	3	4	5	
001	FERNANDEZ, J	4	X	P	P ₂	P ₁	P ₃		
002	TOTOVA, M (CAP)	5	(X)	P	P				
003	MAYER, F	8							
004	JONS, N	10	X	P	T ₁	T ₁	GD		
005	FRANK, L	12	(X)	P	P ₂	D ₂			
010	SANCHEZ, M	15							
011	MANOS, K	20	X	P ₂	P ₁	P ₂	P ₃	P D	
012	SOCRATES, P	33	X	U ₂	P ₃	P ₂			
013	KING, P	35	(X)	U ₂	P				
014	ALONSO, J	41	(X)	U ₂	T ₁	GD			
025	LOOK, M	60	(X)	P ₂	P ₂				
026	ADONJIC, G	69	X	P ₁	P ₂				
027	SEETING, R	70	X	P ₂	P ₂				
Coach	788 MENDOZA, A		A		B ₂	C ₁	B ₂	GD	
Assistant coach	555 PIMENTEL, J.A.				D				

Fouls

P	PERSONAL FOUL
T	TECHNICAL FOUL & AFTER 2nd TECHNICAL FOUL or COMBINATION 1 TF & 1 UF (GD)
U	UNSPORTSMANLIKE FOUL & AFTER 2nd UNSPORTSMANLIKE FOUL or COMBINATION 1 UF & 1 TF (GD)
D	DISQUALIFYING FOUL FOR PLAYER, COACH, ASSISTANT COACH, SUBSTITUTE, EXCLUDED PLAYER & ACCOMPANYING DELEGATION MEMBERS
F	DISQUALIFYING FOUL FOR FIGHTING ART. 39
C	TECHNICAL FOUL AGAINST THE COACH FOR HIS PERSONAL BEHAVIOUR & AFTER 2nd "C" FOR TECHNICAL FOUL (GD)
B	TECHNICAL FOUL AGAINST THE COACH FOR BEHAVIOUR OF ASSISTANT COACH & ACCOMPANYING DELEGATION MEMBERS

Player fouls

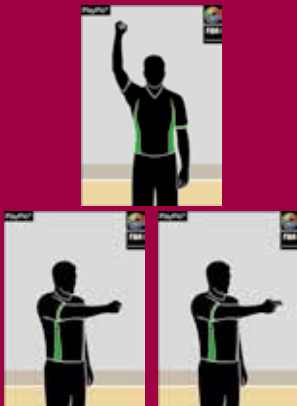
PERSONAL FOUL, WITHOUT FREE-THROWS				
P				
A personal foul shall be indicated by entering a 'P'.				
				

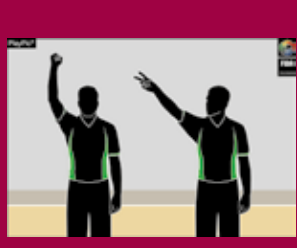
PERSONAL FOUL, WITH 1, 2 or 3 FREE-THROWS				
P₁	P₂	P₃		
Any foul involving a free throw(s) shall be indicated by adding the corresponding number of free throws (1, 2 or 3) beside the 'P'.				
				

FOULS WITH PENALTIES CANCELLED ACCORDING TO ART 42				
Player Team A				
P	P₂	D_c		
Player Team B				
P	U_c			
All fouls against both teams involving penalties of the same severity and cancelled according to Art. 42 (Special situations) shall be indicated by adding a small 'c' beside the 'P', 'T', 'C', 'B', 'U' or 'D'.				
				

DOUBLE FOUL

Player Team A

P				
---	--	--	--	--

Player Team B

U ₂	P			
----------------	---	--	--	--

A double foul is a situation in which 2 opponents commit personal fouls against each other at approximately the same time.

TECHNICAL FOULS & COMBINATION

T ₁	T ₁	GD			
T ₁	U ₂	GD			
T ₁	P	P	P ₂	T ₁	GD

A technical foul against a player shall be indicated by entering a 'T'. If it involves free throws they shall be indicated by adding the corresponding number of free throws (1) beside the 'T'.

A second technical foul shall also be indicated by entering a 'T', followed by a 'GD' for the game disqualification in the following space.

A technical foul against a player with an earlier unsportsmanlike foul or an unsportsmanlike foul against a player with an earlier technical foul shall also be indicated by entering 'T' or 'U' followed by a 'GD' in the next following space.

UNSPORTSMANLIKE FOUL & COMBINATION

U ₂	U ₂	GD			
T ₁	U ₂	GD			
U ₂	P	P	P ₂	U ₂	GD

An unsportsmanlike foul against a player shall be indicated by entering a 'U'. If it involves free throws they shall be indicated by adding the corresponding number of free throws (1, 2 or 3) beside the 'U'.

A second unsportsmanlike foul shall also be indicated by entering a 'U', followed by a 'GD' in the next following space.

An unsportsmanlike foul against a player with an earlier technical foul or a technical foul against a player with an earlier unsportsmanlike foul shall also be indicated by entering 'U' or 'T' followed by a 'GD' in the next following space.

DISQUALIFYING FOULS

Player

D₂				
----------------------	--	--	--	--

A disqualifying foul shall be indicated by entering a 'D'. If it involves free throws they shall be indicated by adding the corresponding number of free throws (1, 2 or 3) beside the 'D'.

DISQUALIFYING FOUL BY A SUBSTITUTE

Substitute

D				
Coach	B₂			

A disqualifying foul shall be indicated by entering a 'D' against the player. In addition, a bench technical foul for the coach shall be entered. This foul does not count towards team fouls.

DISQUALIFYING FOUL BY AN EXCLUDED PLAYER

Excluded player

P	P	P₂	P₂	P	D
Coach	B₂				

A disqualifying foul shall be indicated by entering a 'D' against the player. In addition, a bench technical foul for the coach shall be entered. This foul does not count towards team fouls.

DISQUALIFYING FOUL FOR FIGHTING (TF) ART 39 BY A SUBSTITUTE OR AN EXCLUDED PLAYER

Substitute

P	P	F	F	F
Coach	B₂			

Excluded player

P	P	P₂	P₂	P	F
Coach	B₂				

If the substitute has fewer than four fouls, then an 'F' shall be entered in all remaining foul spaces. If the player already has five fouls, then 'F' shall be written immediately after the fifth personal foul box (as shown above).

In addition, and regardless of the number of team members who leave the team bench area, only one technical foul shall be entered for the coach recorded as B. Technical or disqualifying fouls according to Art. 39 shall not count as team fouls.

Coach fouls (All fouls charged to the coach do not count as team fouls)

TECHNICAL FOULS

C₁		
----------------------	--	--

C₁	C₁	GD
----------------------	----------------------	-----------

A technical foul against the coach for his personal unsportsmanlike behaviour shall be indicated by entering a 'C'. A second similar technical foul shall also be indicated by entering a "C", followed by a "GD" in the following space.

Technical fouls during an interval of play are considered to be committed in the next period, using the pen colour of the period that follows, so it must be recorded as:

- B if the foul was committed by a team follower or an excluded player.
- C if the foul was committed by the coach.

TECHNICAL FOUL BY A SUBSTITUTE, AN EXCLUDED PLAYER AND AN ACCOMPANYING DELEGATION MEMBERS

B₁		
----------------------	--	--

C₁	B₁	B₁	GD
----------------------	----------------------	----------------------	-----------

B₁	B₁	B₁	GD
----------------------	----------------------	----------------------	-----------

A technical foul against an accompanying delegation member or a substitute for his unsportsmanlike behaviour shall be indicated by entering a B and indicating 1 free throw in the coach box.

After a combination of the (3) technical fouls has been awarded to the assistant coach or accompanying delegation members, a 'GD' shall be recorded against the coach.

DISQUALIFYING FOUL

D₂		
----------------------	--	--

A disqualifying foul against the coach for his personal unsportsmanlike behaviour shall be indicated by entering a 'D', adding the 2 free throws beside the 'D'.

DISQUALIFYING FOUL BY THE ASSISTANT COACH OR ACCOMPANYING DELEGATION MEMBERS

B₂		
D		

A disqualifying foul against the assistant coach or team follower for his personal unsportsmanlike behaviour shall be indicated by entering a 'D'. Also, a bench technical foul recorded as "B" and adding the 2 free throws beside the 'B' should be entered in the coach's box.

DISQUALIFYING FOUL ART. 39 FIGHTS

If only the coach is disqualified

D₂	F	F
----------------------	----------	----------

If only the assistant coach is disqualified

B₂		
F	F	F

If both the coach and the assistant coach are disqualified

D₂	F	F
F	F	F

Disqualifying fouls against coaches, assistant coaches, substitutes, excluded players and accompanying delegation members for leaving the team bench area (Art. 39), shall be recorded as shown above. In all remaining foul spaces of the disqualified person an 'F' shall be entered.

Is important to note that:

- During an interval of play, all team members entitled to play are considered as players (Art. 4.1.4).
- All team fouls committed in an interval of play shall be considered as being committed in the following period or extra period (Art. 41.1.2).
- All team fouls committed in an extra period shall be considered as being committed in the fourth period (Art. 41.1.3).

The scorer, while recording a foul, shall show the foul marker reporting the number of fouls committed by that player. The scorer shall follow this three-step process to ensure that the marker is visible for:

1. both benches
2. spectators, players and officials
3. both benches (again)

The reason for showing the player foul marker towards benches twice is very simple: it is to ensure the coach is fully aware so that he may make a substitution if required.

When a player reaches his fifth foul the scorer shall sound his signal and at the same time shall show the fifth personal foul marker. In this case, it is a two-step process:

There are some special situations to consider:

- a. The same player has committed more than one foul (set of fouls, in the same dead ball period);
- b. Two players have committed one foul each (e.g. double foul);

Case a) In the same hand the scorer shall show the player's foul markers that correspond to the committed fouls, as shown below.

Case b) In this case the scorer shall take in his hand the foul marker that corresponds to the foul committed by each player. It is important to note that in the diagrams below, the table official is indicating that the team B player has committed his third foul and the team A player his first.

4.6.4 Team fouls

For each period, four spaces are provided on the scoresheet (immediately below the team's name and above the players' names) to enter the team fouls.

Whenever a player commits a personal, technical, unsportsmanlike or disqualifying foul, the scorer shall record the foul against the team of that player by marking a large 'X' in the designated spaces in turn.

At the end of each period, unmarked spaces will be ruled out with two lines as shown below.

Team fouls			
Period ①		Period ③	
Period ②		Period ④	

When a team reaches **its fourth team foul the team foul** marker shall be positioned on the scorer's table.

Where – at the end nearest to the bench of the team in a team foul penalty situation.

When – the ball becomes live following the fourth team foul in a period.

Who – The team marker may be lifted up by the table official nearest the bench of the team in a team foul penalty situation (e.g. assistant scorer, timer, shot clock operator)

Why – If the scorer lifts up the team marker and passes it to a colleague, this could distract the officials from the game that is about to restart. This could mean that there are fewer Table Officials watching the court and could result, for example, in the game clock being erroneously started later than it should be.

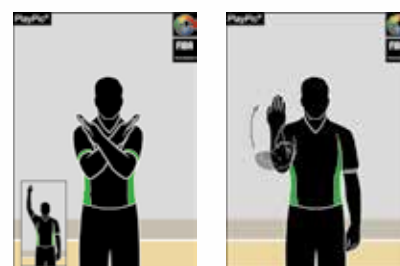

4.6.5 When substitutes enter the game for the first time

During the game, the scorer shall draw a small 'x' (not circled) in the 'Player in' column, beside the number of a player when he enters the game for the first time.

The scorer should use the pen colour of the period that is being played.

0 12	SOCRATES,	P	33	X	U ₂	P ₃	P ₂		
0 13	KING,	P	35	(X)	U ₂	P			
0 14	ALONSO	J	41	(X)	U _c	P ₂	P ₁		

Team A		
Time-outs		
7		
7	3	10

4.6.6 Time-outs

Each team may be granted:

- 2 time-outs during the first half,
- 3 time-outs during the second half with a maximum of 2 of these time-outs in the last 2 minutes of the second half,
- 1 time-out during each extra period.

Time-outs granted shall be recorded on the scoresheet by entering the minute of the playing time of the period or extra period in the appropriate boxes below the team's name. For example, if 3:44 minutes are left to the end of the first period, the scorer shall record 7, because 10-3=7.

Unused time-outs may not be carried over to the next half or extra period. At the end of each half, (1st and 2nd period, 3rd and 4th period), unused time-outs will be ruled out with two horizontal lines as shown above.

Should the team not be granted its first time-out before the last 2 minutes of the second half, the scorer shall mark 2 horizontal lines in the first box for the team's second half.

4.6.7 End of period or interval of play

- **Recording the partial scores, fouls and unused time-outs.**
- At the end of each half and extra period, unused time-outs and team foul boxes shall be ruled out with two horizontal parallel lines as described above.
- Team fouls and non-used time-outs, as described above.

At the end of 2nd period (first half), the scorer shall draw a thick line between the spaces that have been used and those that have not been used in the players' personal foul boxes and the coach's foul boxes. These lines shall be drawn in the DARK colour (blue or /black).

0 11	MANOS,	K	20	X	P ₂	P ₁	P ₂	P ₃	P	D
0 12	SOCRATES,	P	33	X	U	P ₃	P ₂			
0 13	KING,	P	35	(X)	U	P				
0 14	ALONSO	J	41	(X)	U	T ₁	GD			

The scoresheet should be made available to the Commissioner and Referee whenever they request to see it.

4.6.8 Procedure in case of game lost by default

Game lost by default

A team shall lose a game by default if, during the game, the team has fewer than two players on the playing court ready to play.

- If the team to which the game is awarded is ahead, the final score shall stand as at the time when the game was stopped. If the team to which the game is awarded is not ahead, the score shall be recorded as 2 to 0 in its favour.
- The referees and Table Officials should also sign the scoresheet. The referee should also make a record on the back of the scoresheet for the organising body.
- The referee must write the report for the organization on the back of the scoresheet, and will also write either current result of the game or 2-0, depending on who has run out of players to play.

4.7 Time-out and substitution requests

Time-outs and substitutions are interruptions of the game requested respectively by the coach and the substitute. After a request, and when an appropriate opportunity exists the scorer must notify the referee of them. To better understand the opportunities available for time-outs and substitutions we need to introduce two concepts: live ball and dead ball.

The ball becomes live when:

- During the jump ball, the ball leaves the hand(s) of the referee on the toss.
- During a free throw, the ball is at the disposal of the free throw shooter.
- During a throw-in, the ball is at the disposal of the player taking the throw-in.

The ball becomes dead when:

- Any field goal or free throw is made.
- An official blows his whistle while the ball is live.
- It is apparent that the ball will not enter the basket on a free throw which is to be followed by:
 - Another free throw(s).
 - A further penalty (free throw(s) and/or possession).
- The game clock signal sounds for the end of the period.
- The shot clock signal sounds while a team is in control of the ball.
- The ball in flight on a shot for a field goal is touched by a player from either team after:
 - An official blows his whistle.
 - The game clock signal sounds for the end of the period.
 - The shot clock signal sounds.

The ball does not become dead and the goal counts if made when:

- The ball is in flight on a shot for a field goal and:
 - An official blows his whistle.
 - The game clock signal sounds for the end of the period.
 - The shot clock signal sounds.
- The ball is in flight on a free throw and an official blows his whistle for any rule infraction other than by the free throw shooter.
- A player commits a foul on any opponent while the ball is in the control of the opponent in the act of shooting for a field goal and who finishes his shot with a continuous motion which started before the foul occurred. This provision does not apply and the goal shall not count if:
 - after an official blows his whistle and an entirely new act of shooting is made.
 - during the continuous motion of a player in the act of shooting the game clock signal sounds for an end of period or the shot clock signal sounds.

4.7.1 Time-out request

As stated above a time-out is an interruption of the game requested by the coach or assistant coach. Each time-out shall last one minute.

A time-out opportunity begins when:

- For both teams, the ball becomes dead, the game clock is stopped and the official has ended his signalling (in case of violations) and / or communication with the Table Officials (in case of foul).
- For both teams, the ball becomes dead following a successful last or only free throw.
- For the non-scoring team, a field goal is scored.
- **In any case that IRS is used, for both teams after the final IRS decision.**

A time-out opportunity ends when the ball is at the disposal of a player for a throw-in or for a first or only free throw (live ball).

- A time-out cannot be granted before the playing time for a period has started or after the playing time for a period has ended.
- If the request for the time-out is made by either team after the ball is at the disposal of the free throw shooter for the first or only free throw, the time-out shall be granted if:
 1. The last or only free throw is successful.
 2. The last or only free throw is followed by a throw-in at the centre line extended, opposite the scorer's table.
 3. A foul is called between free throws. In this case the free throw(s) will be completed and the time-out will be permitted before the new foul penalty is administered.
 4. A foul is called before the ball becomes live after the last or only free throw. In this case the time-out will be permitted before the new foul penalty is administered.
 5. A violation is called before the ball becomes live after the last or only free throw. In this case the time-out will be permitted before the throw-in is administered.
 6. In the event of consecutive sets of free throws and/or possession of the ball resulting from more than one foul penalty, each set is to be treated separately.
- A time-out shall not be permitted to the scoring team when the game clock shows 2:00 minutes or less in the fourth period and in each extra period and, following a successful field goal unless an official has interrupted the game.
- When the game clock shows 2:00 minutes or less in the fourth period and in each extra period, following a time-out taken by the team that is entitled to possession of the ball from its backcourt, the subsequent throw-in shall be administered at the throw-in line opposite the scorer's table in the team's frontcourt.

The ball is at the disposal of a player for a first or only free throw.

The ball is at the disposal of a player for a throw-in.

If a time-out opportunity has just ended and a coach runs to the scorer's table, loudly requesting a time-out and the scorer reacts and erroneously sounds the signal, the official blows his whistle and interrupts the game, the game shall resume immediately. The request was made too late and, the time-out shall not be granted.

A time-out is charged against the team whose coach first made a request unless the time-out is granted following a field goal scored by the opponents and without an infraction having been called. In this case, it is necessary to notify the coaches who the time-out was charged to, and to ask the coach if his pending time-out request is still valid. This is important in the last 2 minutes of the game.

Procedure:

After a time-out request, during the time-out opportunity the scorer shall notify the referees by sounding his signal and giving the signal below. It is a two-step signalling process: the scorer gives the time-out signal and then indicates the bench of the team who requested the time-out, showing an open palm for higher visibility.

When the referee confirms the time-out, the scorer should record it on the scoresheet as described earlier.

<p>The coach requests a time-out</p>	
<p>The scorer sounds his signal and makes the time-out signal, when there is an opportunity</p>	
<p>The referee blows his whistle and makes the signal. The time-out begins</p>	
<p>The players stay in the bench area</p>	
<p>The timer sounds his signal when 50' and 1 minute of the time-out have elapsed</p>	

- Only a coach or assistant coach has the right to request a time-out. He shall establish visual contact with the scorer or he shall go to the scorer's table and ask clearly for a time-out, making the proper conventional sign with his hands. To gain visibility, the coach can approach the table. The scorer must call the time-out at the first opportunity.
- Conditional requests are not allowed. For example, it is not permitted for a coach to say "Time-out if they score".
- A time-out request may be cancelled only before the scorer's signal has sounded for such a request.
- The time-out period begins when the referee blows his whistle and gives the time-out signal. It ends when the official blows his whistle and beckons the teams back on to the playing court. If, following a request for a time-out, a foul is committed by either team, the time-out shall not begin until the referee has completed all communication related to that foul with the scorer's table. In the case of a fifth foul by a player, this communication includes the necessary substitution procedure. Once completed, the time-out period shall begin when an official blows his whistle and gives the time-out signal. Teams shall be permitted to go to their benches if they are aware that a time-out has been requested, even though the time-out period has not formally begun.
- As soon as a time-out opportunity begins, the scorer shall sound his signal to notify the referees that a request for a time-out has been made. If a field goal is scored against a team which has requested a time-out, the timer shall immediately stop the game clock and sound his signal.

SUMMARY	GAME CLOCK	STATUS OF THE BALL	TIME-OUT ALLOWED
PLAYING	Running	Live	NO
REFEREE WHISTLES	Stopped	Dead	BOTH TEAMS
DEAD BALL			
BALL AT DISPOSAL		Live	NO

4.7.2 Substitution requests

A substitution is an interruption of the game requested by the substitute to become a player. A team may substitute more than one player during a substitution opportunity. Substitutions cannot be granted before the game has begun (except in the case of an injury to a starting five player during the warm up).

A substitution opportunity begins when:

- For both teams, the ball becomes dead, the game clock is stopped and the official has ended his communication with the scorer's table.
- For both teams, the ball becomes dead following a successful last or only free throw.
- For the non-scoring team, a field goal is scored when the game clock shows 2:00 minutes or less in the fourth period and in each extra period.

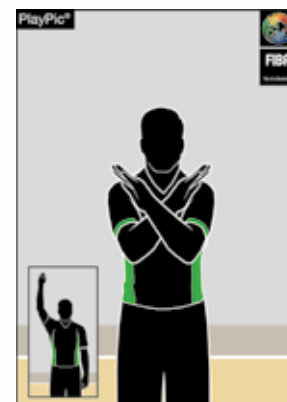

A substitution opportunity ends when:

The ball is at the disposal of a player for a first or only free throw

The ball is at the disposal of a player for a throw-in.

Players who have been designated by the coach to start the game may be substituted in the event of an injury. In this case, the opponents are also entitled to substitute the same number of players, if they so wish.

Similarly on free throws, if the official notices after the first free throw that the shooter is bleeding, he must be substituted and the opponents may make a substitution if they so wish.

If a substitution opportunity has just ended and a player runs to the scorer's table, loudly requesting a substitution and the scorer reacts and erroneously sounds the signal, the official blows his whistle and interrupts the game, the game shall resume immediately. The request was made too late and the substitution shall not be granted.

A player who has become a substitute and a substitute who has become a player cannot respectively re-enter the game or leave the game until the ball becomes dead again, after a clock-running phase of the game, unless:

- The team is reduced to fewer than five players on the playing court.
- The player entitled to the free throws as the result of the correction of an error is on the team bench after having been legally substituted.

Procedure:

- Only a substitute has the right to request a substitution. He (not the coach or the assistant coach) shall go to the scorer's table and ask clearly for a substitution, making the proper conventional signal with his hands, or sit on the substitution chair. He must be ready to play immediately.
- A substitution request may be cancelled only before the scorer's signal has sounded for such a request.

- As soon as a substitution opportunity begins, the scorer shall sound his signal to notify the officials that a request for a substitution has been made using the following signals:
 - The conventional signal for a substitution.
 - Points in the direction of the team bench requesting the substitution.

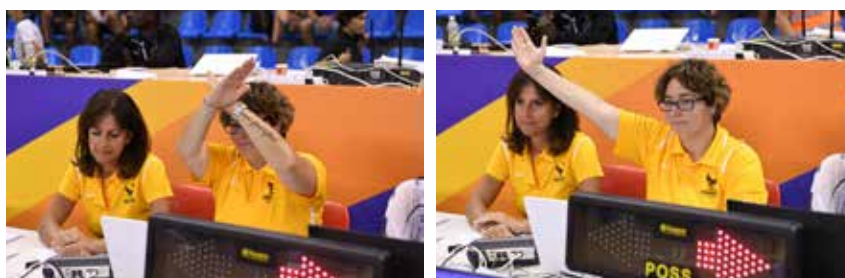

If players from both teams have requested substitutions, then the scorer shall indicate this as shown in the diagram.

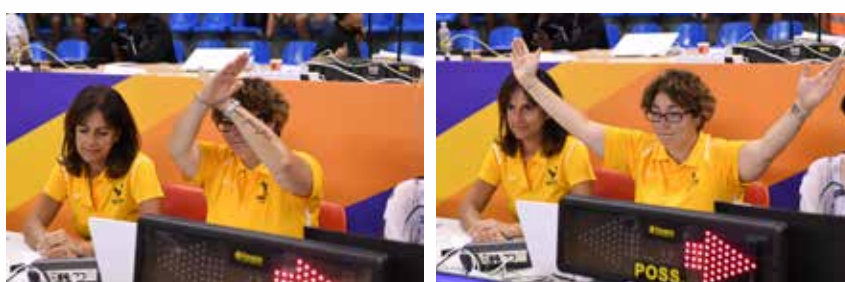

- The substitute shall remain outside the boundary line until the official blows his whistle, gives the substitution signal and beckons him to enter the playing court.

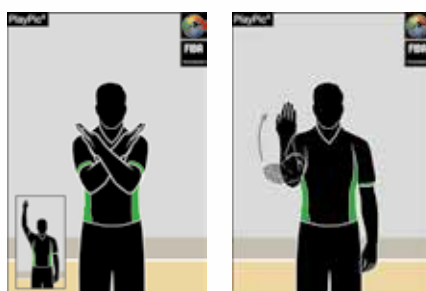

The player being substituted is permitted to go directly to his team bench without reporting either to the scorer or the official.

- Substitutions shall be completed as quickly as possible. A player who has committed his fifth foul or has been disqualified must be substituted immediately (within approximately 30 seconds, timed by the timer on a manual stopwatch if necessary).
- If a substitution is requested during a time-out or an interval of play, the scorer must notify the official by giving the signal below when the timer indicates that only 10 seconds are left to the end of the time-out, or that 30 seconds are left of the interval. As shown before, the scorer must also indicate the team who requested the substitution.

- If the request for a substitution is made by either team after the ball is at the disposal of the free throw shooter for the first or only free throw, the substitution shall be granted if:
 - The last or only free throw is successful.
 - The last or only free throw is followed by a throw-in at the centre line extended, opposite the scorer's table.
 - A foul is called between free throws. In this case the free throws will be completed and the substitution will be permitted before the new foul penalty is administered.
 - A foul is called before the ball becomes live after the last or only free throw. In this case the substitution will be permitted before the new foul penalty is administered.
 - A violation is called before the ball becomes live after the last or only free throw. In this case the substitution will be permitted before the throw-in is administered.

In the event of consecutive sets of free throws resulting from more than 1 foul penalty, each set is to be treated separately.
- If the free throw shooter must be substituted because he:
 - Is injured.
 - Has committed five (5) fouls.
 - Has been disqualified.

The free throw(s) must be attempted by his substitute who may not be substituted again until he has played in the next clock-running phase of the game.
- A substitute becomes a player and a player becomes a substitute when:
 - The official beckons the substitute to enter the playing court.
 - During a time-out or an interval of play, a substitute requests the substitution to the scorer.
- A substitution request may be cancelled only before the scorer's signal has sounded for such a request.
- When a player commits his fourth foul, the Table Officials should anticipate a possible substitution and be alert to last-minute requests.

The Table Officials can call a substitution for both teams only when 3 conditions occur:

- Dead ball
- Game clock stopped
- The referee has ended signalling

When the game clock shows 2.00 minutes or less in the fourth period and in each extra period, the Table Officials can call a substitution opportunity for the non-scoring team (called by the Timer) when 2 conditions occur:

- Dead ball
- Game clock stopped.

In case of a substitution request and time-out request, it's very important the order of request is not the same

- First a substitution and after the time-out
- First a time-out and after the substitution

SUMMARY	GAME CLOCK	STATUS OF THE BALL	SUBSTITUTION OPPORTUNITY
DURING THE GAME (EXCEPT 2:00 OR LESS IN 4TH AND EXTRA PERIOD)			
PLAYING	Running	Live	NO
GOAL IS MADE		Dead	NO
DEAD BALL		Dead	NO
BALL IS AT DISPOSAL OF PLAYER FOR THE THROW-IN		Live	NO

SUMMARY	GAME CLOCK	STATUS OF THE BALL	SUBSTITUTION OPPORTUNITY
THE GAME CLOCK SHOWS 2:00 MINUTES OR LESS IN THE FOURTH PERIOD AND IN EACH EXTRA PERIOD			
PLAYING WITH 2:00 TO GO IN LAST OR EXTRA PERIOD	Running	Live	NO
GOAL IS MADE	Stopped	Dead	FOR THE NON-SCORING TEAM
DEAD BALL			
BALL IS AT DISPOSAL OF PLAYER FOR THE THROW-IN		Live	NO

SUMMARY	GAME CLOCK	STATUS OF THE BALL	SUBSTITUTION OPPORTUNITY
DURING FREE THROWS			
PLAYER IS SHOOTING THE FREE THROW	Stopped	Live	NO
GOAL IS MADE		Dead	FOR BOTH TEAMS
DEAD BALL			
BALL IS AT DISPOSAL OF PLAYER FOR THE THROW-IN		Live	NO

If the officials discover that more than five players of the same team are participating on the playing court simultaneously, the error must be corrected as soon as possible without placing the opponents at a disadvantage.

Assuming that the officials and the Table Officials are doing their job correctly, one player must have re-entered or remained on the playing court illegally. The officials must therefore order one player to leave the playing court immediately and charge a technical foul against the coach of that team, recorded as 'B'. The coach is responsible for ensuring that a substitution is applied correctly and that the substituted player leaves the playing court immediately after the substitution.

4.8 At the end of the game

4.8.1 Recording the final score

At the end of the game (4th period or the last extra period), the scorer shall draw 2 thick horizontal lines under the final number of points scored by each team and the numbers of the players who scored those last points as shown.

He shall also draw a diagonal line to the bottom of the column to cancel the remaining numbers (running score) for each team as shown.

He shall record the partial score of that period, the final score and the name of the winning team (including any sponsors name).

He shall record the official time that the game ended. Format: 24-hour digital clock, always using local time.

Scores	Period	A	B
	①	<u>24</u>	<u>20</u>
	②	<u>20</u>	<u>31</u>
	③	<u>19</u>	<u>19</u>
	④	<u>31</u>	<u>24</u>
Extra periods		<u>8</u>	<u>6</u>

Final Score	Team A <u>102</u>	Team B <u>100</u>
Name of winning team	<u>BC INTERNATIONAL</u>	
Game ended at (hh:mm)	<u>21:45</u>	

	A	B	
8	86	86	4
8	87	87	14
	88	88	14
10	89	89	
	90	90	14
8	91	91	
	92	92	
	93	93	4
8	94	94	9
	95	95	
	96	96	
8	97	97	5
	98	98	
	99	99	
8	100	100	5
	101	101	
12	102	102	
	103	103	
	104	104	
	105	105	
	106	106	
	107	107	
	108	108	
	109	109	

4.8.2 Finish the footer and signature of the crew

At the end of the game, the scorer will review the scoresheet and draw a line through each team's unused boxes as shown.

Licence no.	Players		No.	Player in	Fouls				
					1	2	3	4	5
001	FERNANDEZ,	J	4	X	P	P ₂	P ₁	P ₃	
002	TOTOVA,	M (CAP)	5	X	P	P			
003	MAYER,	F	8						
004	JONS,	N	10	X	P	T ₁	T ₁	GD	
005	FRANK,	L	12	X	P	P ₂	D ₂		
010	SANCHEZ,	M	15						
011	MANOS,	K	20	X	P ₂	P ₁	P ₂	P ₃	P D
012	SOCRATES,	P	33	X	U ₂	P ₃	P ₂		
013	KING,	P	35	X	U ₂	P			
014	ALONSO	J	41	X	U _c	T ₁	GD		
025	LOORK,	M	60	X	P ₂	P ₂			
026	ADONJIC,	G	69	X	P ₁	P ₂			
027	SEETING,	R	70	X	P ₂	P ₂			
Coach	788 MENDOZA, A					B ₂	C ₁	B ₂	GD
Assistant coach	555 PIMENTEL, J.A.					D			

The scorer shall then enter his surname on the scoresheet in block capital letters and then sign. After this, the assistant scorer, timer and the 24 second operator, shall enter their details, as shown. The scorer shall draw a horizontal line through each of the 'Captain's signature in case of protest' boxes.

Once signed by the Umpire(s), the Crew Chief shall be the last to approve and sign the scoresheet.

The Crew Chief's signature, terminates the officials' administration and connection with the game, except if one of the captains signs the scoresheet under protest (using the space marked 'Captain's signature in case of protest'). If this occurs, the Table Officials and the Umpire(s) shall remain at the disposal of the referee and the Commissioner (if present) until the Crew Chief gives them permission to leave.

Scorer	ISOLA P.	
Assistant scorer	ONNA M.	
Timer	PATTON M.	
Shot clock operator	FERNANDEZ P.	

4.9 Summary pen colours

Two colours will be used to fill the scoresheet: DARK blue / black and red.

Blue or Black Colour

Scoresheet Header

- Team's full names.
- Competition.
- Date (day.month.year: dd.mm.yyyy, for example 24.08.2007)
- Game starting time.

- Game number.
- Place of the game.
- Referee's surnames, initials of their names and their home countries.

Teams

- Team's names.
- Players and coaches' surnames and initials of their names.
- Players' shirt numbers.
- Last three digits of the players and coaches' license numbers.
- The cross ("X") corresponding to the starting five players from each team.
- The coaches' signatures confirming their agreement with the names and corresponding numbers of their team members and the coaches' names.
- The line drawn through the spaces for the license number, name, number, etc. when a team presents fewer than twelve players (line drawn after the game has begun).
- Fouls committed by players in the 2nd and 4th period (and extra periods).
- Time-outs of the 2nd and 4th period (and extra periods).
- Team fouls of the 2nd and 4th period (and extra periods).
- Players who enter the court to play for the first time in the 2nd and 4th period (and extra periods).
- The thick line drawn at the end of the 2nd period between the foul spaces that have been used and those that have not been used.
- The thick diagonal line drawn at the end of the playing time obliterating the remaining spaces.

Scoresheet footer

- The score of each period.
- The final score of the game.
- The name of the winning team.
- The captain's signature in case of protest or the thick line drawn if it was not used.
- Table Officials' surnames, initials of their names and their license numbers.
- The signatures of the officiating crew members (referees and Table Officials)

Running score

- The running score during the 2nd and 4th period.
- The running score of the extra period(s).

Red Colour

Teams

- Time-outs of the 1st and 3rd period.
- Fouls committed by players in the 1st and 3rd period.
- Team fouls of the 1st and 3rd period.
- Players who enter the court to play for the first time in the 1st and 3rd period.
- The circle around the cross of the starting five players of both teams as they enter the court to start the game.

Running score

- The running score of the 1st and 3rd period .

4.10 Alternating possession arrow

Alternating possession is a method of causing the ball to become live with a throw-in rather than a jump ball. In all jump ball situations (except at the start of a game) teams will alternate possession of the ball for a throw-in at the place nearest to where the jump ball situation occurs.

4.10.1 Positioning the alternating possession arrow

The team that does not gain control of the live ball on the playing court after the jump ball will be entitled to the first alternating possession. For example, if team A gains possession of the ball from the opening jump ball, the direction arrow will point towards the basket that team B will be shooting into.

The team entitled to the next alternating possession at the end of any period shall start the next period with a throw-in at the centre line extended, opposite the scorer's table, unless there are further free throws and a possession penalty to be administered.

If **control of a live ball on the playing court** has not yet been established, the table official cannot use the alternating possession arrow to award possession.

This means that if in an opening jump ball the ball is legally tapped by jumper A1 and then a held ball or a double foul between A2 and B2 is called, the referee shall administer another jump ball in the centre circle and A2 and B2 shall jump. Whatever time has passed on the game clock, after the ball is legally tapped, and before the held ball/double foul situation, shall remain consumed. Similarly, if the tipped ball at the start of the game is tapped directly out of bounds, then the scorer must wait until one of the teams has gained possession of the ball **on the playing court** from the throw-in before placing the directional arrow.

The team entitled to the alternating possession throw-in shall be indicated by the alternating possession arrow in the direction of the opponents' basket.

This means that after the jump ball if a player/team gains control of the ball on the playing court, the alternating possession arrow shall point to the basket in the opposite direction of play. For example, if team A gains control and their direction of play is towards the right basket, then the alternating possession arrow shall point towards the left basket.

If the referee tosses the ball for the opening jump ball and, immediately after the ball is legally tapped by a jumper the ball goes directly out-of-bounds, or is caught by one of the jumpers before it has touched one of the non-jumpers or the floor, this is a violation.

In both cases the opponents are awarded a throw-in as the result of the violation.

After the throw-in, the team that does not gain control of the live ball on the playing court will be entitled to the first alternating possession at the place nearest to where the next jump ball situation occurs.

4.10.2 Operating the alternating possession arrow

The direction of the alternating possession arrow is reversed immediately when the alternating possession throw-in ends.

Alternating possession:

- **Begins** when the ball is at the disposal of the player taking the throw-in.
- **Ends** when:
 - The ball touches or is legally touched by any player on the playing court.
 - The team taking the throw-in commits a violation.
 - A live ball lodges between the ring and the backboard during a throw-in.

A violation by a team during its alternating possession throw-in causes that team to lose the alternating possession throw-in.

The direction of the alternating possession arrow will be reversed immediately, indicating that the opponents of the violating team will be entitled to the alternating possession throw-in at the next jump ball situation. The game shall then be resumed by awarding the ball to the opponents of the violating team for a throw-in at the place of the original throw-in.

A foul by either team:

- Before the beginning of a period other than the first period, or
- during the alternating possession throw-in,

does not cause the team entitled to the throw-in to lose that alternating possession.

Should such a foul occur during the initial throw-in to start a period, after the ball has been placed at the disposal of the player taking the throw-in, but before it has legally touched a player on the playing court, the alternating possession procedure has not ended therefore the arrow stays pointing in the same direction.

If a held ball is called by a referee and the scorer makes an error and the ball is erroneously awarded to any team for the throw-in, once the ball touches or is legally touched by a player on the playing court, the error cannot be corrected. However, the disadvantaged team shall not lose its alternating possession throw-in opportunity as a result of the error and will be entitled to the next alternating possession throw-in.

Most common situation for alternating possession arrow is the initial jump ball.

Initial jump ball

Team white gains control on court.
Possession arrow for team red.

When should the scorer change the direction of the alternating possession arrow?

The scorer shall change the direction every time a player touches the ball legally on the playing court, after a throw-in caused by a jump ball situation.

Jump ball situation

Ball legally touched on court

Change

The scorer also shall change the direction of the alternating possession arrow when, after a jump ball situation, the team awarded the throw-in commits a violation during the procedure.

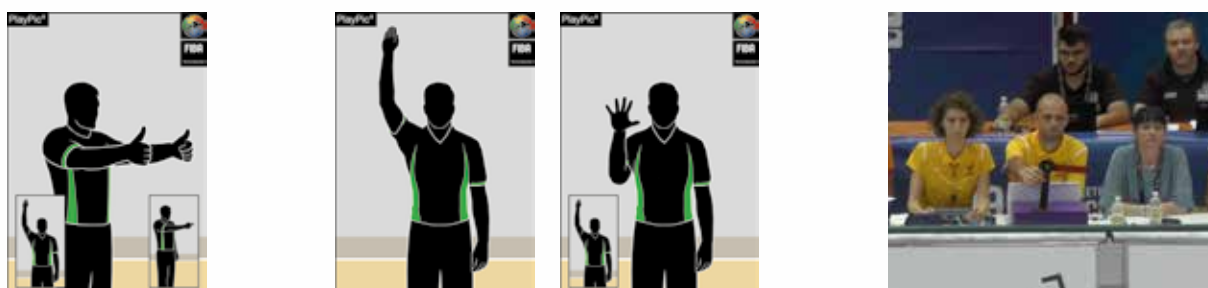

Jump ball situation

Throw-in violation

Change

The scorer shall turn the possession arrow immediately at the beginning of the half-time, and the referees (and the Commissioner if present), are to be notified of this.

When the scorer shall not change the direction of the alternating possession arrow.

A foul by either team:

- before the beginning of a period other than the first period, or
- during the alternating possession throw-in,

does not cause the team entitled to the throw-in to lose that alternating possession.

In this case, regardless of the penalty, the alternating possession arrow does not change.

Jump ball situation

Foul before the ball is legally touched on the court

Do not change

When the alternating possession arrow is an electronic device, it shall:

- Have an arrow of a minimum length of 100 mm and a height of 100 mm.
- Display an arrow on the front, illuminated in a bright red colour when switched on, showing the direction of the alternating possession.
- Display on the back side a LED that indicates the left/right/neutral position to verify the correct position.
- Be positioned in the centre of the scorer's table and shall be clearly visible to everyone involved in the game, including the spectators.

4.11 Mechanics and performance standards

To perform their specific task, the scorer shall:

- Complete the scoresheet according to the rules and the Table Officials' Manual.
- Know the referees' signals and mechanics so as to communicate with them effectively.
- Indicate the number of fouls committed by each player by raising, in a visible manner to both coaches, players and officials, the marker with the number of fouls committed by that player. This shall also be verbally confirmed with the other Table Officials and the Commissioner, if present.
- Make a note of the number of players attempting field goals, or those that may be involved in fight situations. During fighting situations, the scorer shall observe carefully what happens on the playing court, along with the timer and the Commissioner (if present).
- Pay attention to the referee's signals during three-point attempts. It is the referee who will make the decision on shot attempts taken from close to the three-point line.
- Each time points are scored, call out loudly all relevant information (e.g. 11A, 2 points), and confirm at the same time the score reached (66 – 56 always in the order A-B); to help check that the visible scoreboard is accurate. If there are no differences between the scoresheet and scoreboard the assistant scorer will give verbal confirmation.
- If there is a discrepancy, and his score is correct, the scorer shall immediately take steps to have the scoreboard corrected. If in doubt or if one of the teams raises an objection to the correction, the scorer shall inform the referee as soon as the ball becomes dead and the game clock is stopped.
- Each time a foul is called, the scorer shall call out loud all relevant information (e.g. 26 A personal foul, 2 free throws), as reported by the referee. He shall then record the information on the scoresheet and then show the foul marker, calling out the number of fouls and the number of team fouls (e.g. 26A, 2nd personal foul, 4th team foul, 4 -1 team fouls). The assistant scorer will verbally confirm this and then update the visible scoreboard.
- Quickly inform the rest of the Table Officials when a player reaches his fifth foul, or must be disqualified as consequence of the sum of technical and/or unsportsmanlike fouls.
- In the case of substitution and time-out requests, the scorer shall sound his signal only when the ball becomes dead (game clock stopped), and after the end of the referee's signalling (if any) and before the ball becomes live again. The sounding of his signal does not stop the game clock or the game, nor cause the ball to become dead.
- It is good practice to repeat loudly the player's number and team fouls in situations leading to possible substitutions (3rd or 4th fouls), 5th foul or bonus shots, in order that the table officiating team are vigilant for substitutions, time-outs or the need to place team foul markers on the table.
- Shall listen carefully for comments from his colleagues about time-out and substitution requests.
- Once a team has used all of its permitted time-outs during a half (or during extra periods), inform the nearest official of this clearly, so that this can be communicated to the relevant coach.

- Arrange to have the team foul marker positioned on the scorer's table, at the end nearest to the bench of the team in a team foul penalty situation, when the ball becomes live following the fourth team foul in a period.
- Help the shot clock operator during the last seconds of possession, calling, "five, four.....one, zero".
- Know the alternating possession rule and when necessary, change the direction of the arrow efficiently.
- Maintain eye contact with officials.

5. THE ASSISTANT SCORER

5. THE ASSISTANT SCORER

5.1 Assistant scorer's duties

The assistant scorer shall operate the scoreboard and constantly assist the scorer. In the case of any discrepancy between the scoreboard and the scoresheet which cannot be resolved, the scoresheet shall take precedence and the scoreboard shall be corrected accordingly.

5.2 Before the game

Scoreboard

The scoreboard should be clearly visible to everyone involved in the game, including the spectators. In case television or video displays are used it must be assured that the complete required information shall be visible at any time during the game. The readability of the displayed information shall be identical compared to that of a digital scoreboard.

The scoreboard shall include and/or indicate:

- The digital countdown game clock and have the ability to indicate time remaining in minutes and seconds, as well as tenths (1/10) of a second only during the last minute of the period.
- The points scored by each team.
- The teams' names.
- The number of team fouls from 1 to 5, stopping at 5 (if possible).
- The number of the period from 1 to 4, and E for an extra period.
- The number of charged time-outs per half from 0 to 3.
- For FIBA Level 1 games, the surname and number of each player (at least twelve player 'slots' should be available to show all players) and the cumulative points scored and fouls by each player.
- A display clock for timing the time-outs (optional). The game clock must not be used for this purpose.

The assistant scorer must check his equipment to verify it works correctly. In particular, he must verify if all LEDs or characters on the scoreboard work correctly. If there is a malfunction with any of the LEDs or characters on the scoreboard, he should notify the Crew Chief and / or the Commissioner (if present).

The assistant scorer should check the following:

- If the game clock is electronically linked to the shot clock or not.
- Verify LEDs or characters on the scoreboard - setting displays to 888 (if possible).
- Check to see if team foul totals can be stopped at 5.
- If the period numbers can be changed manually.
- If the number of time-outs can be changed manually.
- How to reset fouls and time-outs during intervals (if this reset is not automatic).
- How to correct players' scores in case of an error (i.e. add and cancel points).
- How to correct fouls in case of an error.
- How the time on the game clock can be corrected (seconds and / or tenths of a second (in the last minute) added on or taken off).
- If there is a button on the console to sound an audible signal.

Players' surnames	Time-outs	GAME SCORE	Team names	Players' numbers
00 MEIER, J.	18	GENEVA	WATOWN	00 HUE, S.
0 JONES, M.	8	108	4	0 HASSAN, Y.
5 SMITH, E.	3	106	5	3 MOUSSA, M.
7 FRANK, Y.	20	00:00	5	5 RAMIREZ, J.
8 NANCE, L.	13	5	5	11 CHEN, Z.
12 KING, H.	0	5	5	16 WANG, L.
26 RUSH, S.	16	5	5	34 LEE, B.
42 JIMINEZ, M.	21	5	5	37 KIM, T.
48 SANCHES, N.	4	5	5	62 HUBER, R.
55 MANOS, K.	5	5	5	99 DAVID, M.

Accumulative points scored by individual players (same colour as game score)

Team fouls

GAME CLOCK (time remaining in minutes and seconds, tenths of a second for the last minute)

Individual player fouls (red or orange colour for the fifth foul)

5.3 During the game

How to update the scoreboard

Records on the scoreboard shall be the same as the scoresheet. Team fouls shall be stopped when they reach the fifth foul (if possible).

How to collaborate with the scorer

- The assistant scorer shall report in order, the player's number, team, and points scored (e.g. 14B, 2 points);
- The scorer states the running score in the following order: the team that has just scored, then the game score, in A-B format (e.g. 40; 57-40);
- The assistant scorer repeats the score to confirm whether the running score on the scoreboard is correct.
- It is important that this is loud enough for the Commissioner (if present) to hear and to also check.

It is important to note that the assistant scorer must wait until the scorer has confirmed the new score before updating the scoreboard, because the scoresheet shall take precedence over the scoreboard, and not the opposite.

Recording Fouls

- The assistant scorer shall report the player's number, the team, the type of foul, and the penalty (e.g. 14 B, personal, two free throws).
- At the same time that the scorer records it on the scoresheet, he confirms the personal foul, total team fouls of the team whose player has just committed the foul, and team fouls situation for both teams in the A-B format (e.g. first personal, third team, 2-3 team fouls);
- The assistant scorer replies 'OK' or 'yes' if the scoreboard is correct.

In this way, the Table Officials have an awareness of foul situation for both teams and individual players. This will help the Table Officials team to anticipate situations such as possible substitutions (eg. 3rd player foul in the first half or 4th player foul early in the game).

Other duties

- The assistant scorer shall also check to see if players who have requested substitutions are eligible to play. Good communication from the timer and shot clock operator about team substitutions is essential for this.
- The assistant scorer may call a time-out or a substitution, if the scorer is busy.
- The assistant scorer has the responsibility for the team bench area to the right of the table in fighting or bench clearance situations. They are to also help the timer and the shot clock operator in such situations.

5.4 Intervals of play

Cross check with the scorer all key information regarding scores, fouls and time-outs. Observe the players and bench personnel and inform the officials of any incidents.

5.5 End of game and post-game

Help co-officials to:

- Check that the scoreboard is accurate.
- Help the scorer to complete the scoresheet, if required.
- Sign the scoresheet.
- Observe players and bench personnel in case of any incident at the end of the game.
- Hand a copy of the scoresheet to each team.

6. THE TIMER

6. THE TIMER

6.1 Timer's duties

The timer shall:

- Measure playing time, time-outs and intervals of play.
- Ensure that the game clock signal sounds very loudly and automatically at the end of playing time in a period.
- Blow his whistle, simultaneously with the game clock signal sound, or use any other means possible to notify the referees immediately if his signal fails to sound or is not heard.
- Notify the teams and the officials at least 3 minutes before the third period is to start.
- Notify the teams and the officials when the end of time-outs or intervals of play are approaching.
- If a field goal is scored against a team which has requested a time-out, the timer shall immediately stop the game clock and sound his signal

6.2 Required equipment and necessary materials

For the game, the timer must have the following materials and equipment (supplied by the local team or organisation):

- Game clock
- Stopwatch

In addition, he must have:

- Pens (black or blue, and red)
- Notice paper to take note of incidents (in case of a potential report to the organising body of the competition), alternating possession arrow changes and players on the court.
- A whistle or other sounding device that is different to the game clock and shot clock audible sounds.

6.3 Before the game

6.3.1 Checking the device, sound and displays

To perform his specific task, in the presence of the officials, the timer must:

- Check that the game clock works properly (start/stop, sound signal, LEDs / display characters, lighting around the perimeter of the backboard, etc.) and is visible to the Table Officials, team benches and the spectators. The timer should also check whether his console on the table is blank or whether it shows the time in the same way as the game clock.
- Become familiar with how to use the game clock, including how to adjust the time when the clock is stopped, if this is required (in case of an error).
- Check that his stopwatch works correctly.
- Know how to set the game clock.
- Check that he will be able to see the game clock clearly at all times during the game.
- Check that the whistle-controlled time system equipment works correctly (if there is any).

6.3.2 Game clock

An electronic game clock should be used to measure the playing time and the intervals, and should be located clearly visible to all those involved in the game, including the spectators.

Each duplicate game clock (if present) shall display the score and the playing time remaining throughout the game or an interval of play.

Time-outs should be timed on a separate clock to the game clock. This is to ensure that the game clock is visible to all participants and spectators during every time-out. The timer may use his stopwatch for time-outs if there is no separate visible time-out clock to do this.

6.3.3 Sound signals

There shall be at least two separate sound signals, with distinctly different and very loud sounds:

- The first signal shall sound automatically and synchronously with the red backboard lights, to indicate the end of the playing time for a period.
- The second signal, independent and with a different sound to the one described above, can be activated manually, when it is appropriate to attract the attention of the officials (e.g. towards the end of intervals of play or time-outs).
- Both signals shall be sufficiently powerful to be easily heard above the most adverse or noisy conditions. The sound volume shall have the ability to be adjusted according to the size of the arena and the noise of the spectators. A connection to the public information system of the arena is strongly recommended.

6.3.4 Pre-game timing

The timer will start the clock 60 minutes prior to the scheduled start of the game.

7, 8 or 9 minutes (or the time indicated by the LOC) before the start of the game, the Crew Chief shall blow his whistle and ensure that all players stop their warm-up and return immediately to their respective team bench areas, at that moment the presentation of the teams begins. Following the game run-down defined by the LOC.

As an example, the chart on the right lists the elements which are mandatory for all games of the FIBA Basketball World Cup 2019 Qualifiers and shall therefore be integrated without any modifications in the sport presentation programme and Game Run-down.

If the presentation is too long, the timer will stop the clock when it shows 3:00 minutes. As soon as all the players, coaches and officials have been introduced to the spectators, the timer sounds his device and the referee signals that three (3) minutes remain prior to the start of the game, using the conventional signal.

Time to tip-off	Description of activity	Music / Entertainment
-30:00	Official entrance of the teams and warm-up	FIBA Anthem (100")
-11:00	Teams photo session	
-09:00	Teams on team benches / Prepare for team Introductions	FIBA Anthem (60")
-08:00	Team Introductions TEAM B (VISITING)	
-07:00	Team Introductions TEAM A (HOME)	
-06:00	National Anthem TEAM B (VISITING)	
-04:45	National Anthem TEAM A (HOME)	Host country always last
-03:30	Gift Exchange	
-03:00	Final warm-up	
-01:30	Players return to bench	FIBA Anthem (6")
00:00	GAME STARTS	

When 1:30 minute remains until the beginning of the game, the timer should sound his signal, and the referee will ensure that the teams go to their team bench areas.

6.4 During the game

The game shall consist of four periods of 10 minutes. There shall be an interval of play of 20 minutes before the game is scheduled to begin. There shall be intervals of play of 2 minutes between the first and second period (first half), between the third and fourth period (second half), and before each extra period. There shall be a half-time interval of play of 15 minutes.

INTERVAL	1st Half			HALF-TIME	2nd Half			INTERVAL	Extra periods		
	1 P	INT	2 P		3 P	INT	4 P		E.P.	INT	...
20'	10'	2'	10'	15'	10'	2'	10'	2'	5'	2'	...
	2 Time-outs				3 Time-outs				1 T-O		

An interval of play begins:

- Twenty minutes before the game is scheduled to begin.
- When the game clock signal sounds for the end of a period, except if the referee calls a foul at the same time as the period ends. In this case, the interval of play will begin when all administration connected with the foul has taken place, including any free throws.

An interval of play ends:

- At the beginning of the first period when the ball leaves the hand(s) of the referee on the jump ball.
- At the beginning of all other periods when the ball is at the disposal of the player taking the throw-in at the centre line extended, opposite the scorer's table.

6.4.1 Playing time

To be accurate, the timer must always have his hand on the operation keys of the game clock, (i.e. start/stop buttons).

The timer shall measure playing time as follows:

Starting the game clock when

- **During a jump ball**, the ball is legally tapped by a jumper.
- After an unsuccessful last or only **free throw** and the ball continues to be live, the ball touches or is touched by a player on the playing court.
- **During a throw-in**, the ball touches or is legally touched by a player on the playing court. During a throw-in, it is possible that the timer cannot see the legal touch of the ball. In this case, the timer should watch the hand signal of the official administering the throw-in and start the clock when the official uses the conventional signal to start the clock.

Stopping the game clock when

- Time expires at the end of playing time for a period, if not stopped automatically by the game clock itself.
- An official blows his whistle while the ball is live. In noisy games when the official's whistle is difficult to hear, the timer should also be constantly watching for the officials using conventional signals to stop the clock.
- A field goal is scored against a team which has requested a time-out.
- A field goal is scored when the game clock shows 2:00 minutes or less in the fourth period and in each extra period.
- The shot clock signal sounds while a team is in control of the ball (shot clock violation), if signalled by the officials.
- A time-out is charged against the team whose coach first made a request, unless the time-out is granted following a field goal scored by the opponents and without an infraction having been called.

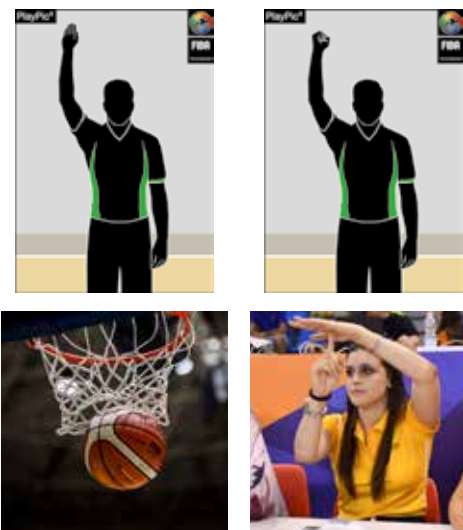

Procedure:

The coach requests a time-out

The scorer sounds his signal and makes the time-out signal when there is an opportunity

The official blows his whistle and makes the signal. The time-out begins and the timer starts his stopwatch.

The players stay in the team bench area

The timer sounds his signal when 50" and 1 minute of the time-out have passed.

The timer shall measure a time-out as follows:

- Starting the stopwatch immediately when the official blows his whistle and gives the time-out signal.

- Sounding his signal when 50 seconds of the time-out have elapsed and showing the appropriate signal that ten (10) seconds are left to the end of the time-out.
- Sounding his signal when the time-out has ended.

If during the time-out a substitution has been requested the scorer makes the conventional substitution signal when the timer performs his signal. After making the conventional substitution signal, the scorer also indicates the team or teams who have requested the substitution.

- In case of failure of his device, the timer shall (if the game clock does not start):
 - Start the stopwatch timer (usually used to measure time-outs).
 - Advise the Commissioner, if present.
 - If not, stand up to be more visible (so officials can note that there is a problem).
 - When the ball becomes dead, stop his watch and inform the referee that the game clock was stopped e.g. for 5 seconds.

When the assistant scorer is not present, it is the timer that updates the scoreboard. During play, starting and stopping the game clock correctly is more important than updating the scoreboard. For this reason, especially in the last 2 minutes of the game, the timer must stop the game clock when a field goal is scored, and only when the game clock has been started (according to the rule) may he update the score on the scoreboard.

Simultaneously with the end of the period, the timer must blow his whistle if the game clock's signal / sound fails, or the officials cannot hear it, so that the referees can be notified of the end of the period.

Helping partners during the game

- Repeat periodically and loudly how long is left on the clock, so that the whole Table Officials crew know the time left to play, even in the case of a game clock failure. This should be agreed to in the pre-game meeting among the Table Officials crew.
- Count down loudly the final 5 seconds of each 24-second offence - once the shot clock operator has called out "ten seconds", meaning there are ten seconds remaining on the shot clock.
- When the whistle-controlled time system is used, sometimes the timing devices on the officials' belt does not work correctly (due to WIFI interferences). The timer shall constantly verify if the whistle-controlled time system device is working correctly and notify the officials if they are not.
- Call loudly to the scorer if substitutions or time-outs are requested from the bench to the left of the scorer's table and notify new entries to the scorer.
- Help the scorer by positioning the team foul marker in the correct place on the left side of the table. The assistant scorer will do the same for the team on the right side of the table.
- Observe the playing court and note down details of any incidents in case of fighting and bench clearances.

6.4.2 Intervals of play

The timer shall take the following steps during intervals of play:

- Ensure the pre-game countdown is running when there are 20 minutes left to start the game.
- Ensure the officials are on the court in time to start period 1 and period 3. If necessary the commissioner, if present, should go to the referees' locker room to remind them.
- In the intervals between periods 1 and 2 and between periods 3 and 4 will start the timer with 2 minutes.
- Observe players and team bench personnel and inform the officials if there are any incidents during intervals of play.
- Sound his signal before periods 1 and 3 when three minutes, and one minute and thirty seconds remain until the beginning of the period.
- Sound his signal 30 seconds before periods 2 and 4 (and each extra period).
- Start the countdown of the interval of play, when the officials have indicated that a period of play has ended.
- At the end of the interval reset the visible game clock ready to begin a new period of 10 minutes, (or 5 minutes for extra periods).
- Sound his signal and simultaneously reset the game clock immediately when an interval of play has ended.

6.5 After the game

- Help scorer to complete the scoresheet, if required.
- Sign the scoresheet

7. THE SHOT CLOCK OPERATOR

7. THE SHOT CLOCK OPERATOR

7.1 Shot clock operator's duties

Whenever a team gains control of a live ball on the playing court, that team must attempt a shot for a field goal within 24 seconds. The main duty of the shot clock operator is to measure this time.

7.2 Required equipment and necessary material

For the game, the shot clock operator must have the following equipment.

From the local team or organization:

- Shot clock device

In addition, he must have

- Pens.
- Notice paper to take note of any incidents (that can then be used to make a possible report to the organising body of the competition), alternating possession arrow changes, players on the court and so on.
- A stopwatch
- A whistle

7.3 Before the game

7.3.1 The shot clock device

There are several models of shot clock devices and each of them has different mechanical operations.

In general, the device should:

- Have a start / stop button or lever.
- Have two separate buttons / levers for 24 and 14 seconds reset.
- Show the countdown in seconds.
- Not show any digits (be blank) when no team has control of the ball or when there are less than 24 / 14 seconds left to play in each period or extra period (the blanked position should be tied to the reset buttons).
- Reset to either 24 or 14 seconds whenever this is required.
- The sound signal should be stopped when a new period of 24 / 14 is assigned.

For Levels 1 and 2 Competitions, the shot clock display unit, together with a duplicate game clock and a red light shall:

- Be mounted on each backboard support structure or hung from the ceiling.
- Have different colours for the numbers of the shot clock and the duplicate game clock displays.

For Level 1, there must be three (3) or four (4) display surfaces per unit (recommended for Levels 2 and 3) which must be clearly visible to everyone involved in the game, including the spectators.

7.3.2 Checking the device, signal sound and display

Both the shot clock operator and timer are responsible for handling the electronic devices. The high performance of these devices is essential to enable each of these Table Officials to carry out their roles to the highest standard.

The fact that there are different types of consoles means that it is very important to take time before starting the game (during the check of devices and during the pre-game interval), to become familiar with the operation of the console. This will ensure that the shot clock operator is able to perform any function quickly and efficiently. During the pre-game checks, the shot clock operator should check the following:

- **Verify if the shot clock count is electronically linked to the game clock.** This means that the shot clock operator needs to know if the shot clock will operate independently of the game clock. The shot clock should be able to be started separately from the game clock.
- **Timeliness of start and stop.**
- **Full second / empty second and sound signal.** According to the rules, the sound should be different from the sound of the game clock. To verify the loudness of the sound signal, the shot clock operator will run down the shot clock to zero when the officials are present on the court in the 20-minute interval of play before the game begins. This will also allow the officials and Table Officials to know if the buzzer sounds when the display reaches zero (empty second), or if it sounds after a further full second has elapsed.
- **Whether it is possible to switch the display off so that the shot clock displays are blank (showing no digits).**
- **Blank - reset to 24 / 14 seconds - START procedure (when the ball touches the ring).**
- **The devices screens should have the red dot as shown in the image. This dot should only be visible when the game time is stopped. It is a quick way to detect that the time is not working well (especially when using the whistle-controlled time system).**
- **Check if the shot clock sound signal can be stopped by a new reset (24 / 14) and if it is possible to restart the shot clock immediately after the buzzer has sounded.**
- **Whether the shot clock can be reset to 14 when less than 24 seconds but more than 14 are left in an offence.**
- **Check if the display can be switched off** when less than 24 seconds or 14 seconds are left in a period.
- **Whether it is possible to correct the shot clock displays in the case of error**, and if so, which procedure must be used.

7.4 The rule

7.4.1 Shot Clock

Application of the 24 seconds rule is an extremely complex task that requires a deep knowledge of the rules and interpretations, a high degree of concentration and the ability to evaluate each situation in tenths of seconds, hundreds of times in a game.

To perform this task properly it is essential to have a perfect knowledge of when team control begins and ends.

7.4.2 Control of the ball

Team control starts when a player of that team is in control of a live ball by holding or dribbling it or has a live ball at his disposal.

Team control continues when:

- A player of that team is in control of a live ball.
- The ball is being passed between teammates.

Team control ends when:

- An opponent gains control.
- The ball becomes dead.
- The ball has left the player's hand(s) on a shot for a field goal or for a free throw.

7.4.3 The shot clock count

The shot clock count shall be started or restarted when:

- A player gains control of a live ball on the playing court. The mere touching of the ball by an opponent does not start a new shot clock period if the same team remains in control of the ball.

- On a throw-in, the ball touches or is legally touched by any player on the playing court.

A team must attempt a shot for a field goal within 24 seconds.

To constitute a shot for a field goal within 24 seconds:

- The ball must leave the player's hand(s) before the shot clock signal sounds, and
- after the ball has left the player's hand(s), the ball must touch the ring or enter the basket.

When a shot for a field goal is attempted near the end of the 24-second period and the shot clock signal sounds while the ball is in the air:

A) If the ball misses the ring, a violation has occurred. However, if the opponents have gained immediate and clear control of the ball, the signal shall be disregarded and the game shall continue.

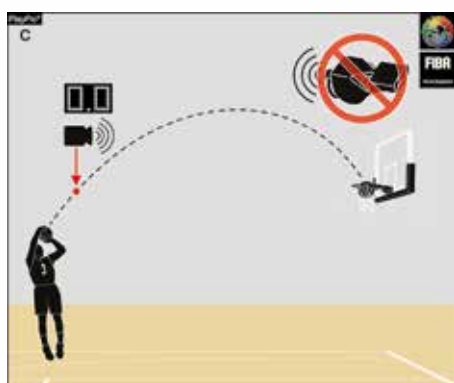
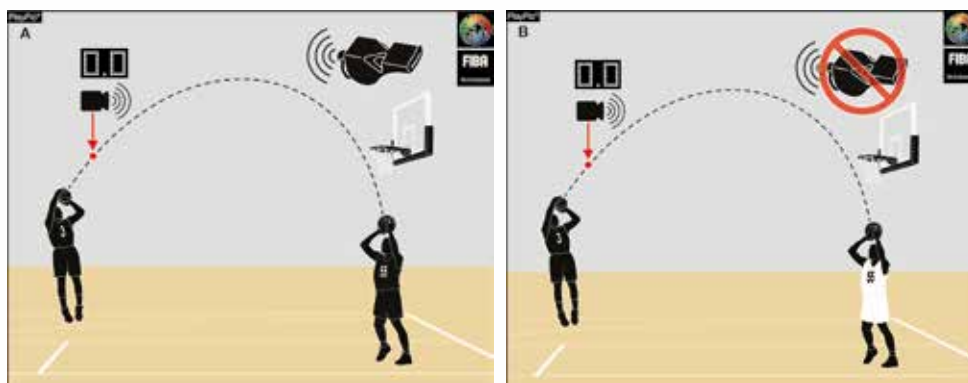

B) If the ball enters the basket, no violation has occurred, the signal shall be disregarded and the goal shall count.

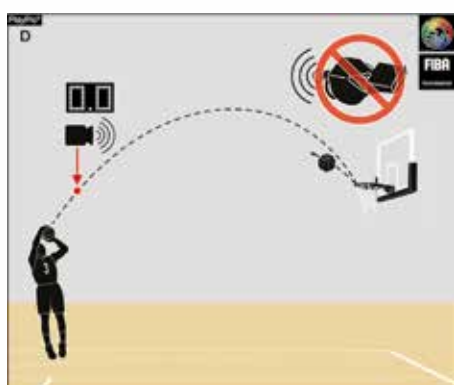

C) If the ball touches the ring but does not enter the basket, no violation has occurred, the signal shall be disregarded and the game shall continue.

All restrictions relating to goaltending and interference shall apply.

The shot clock shall be stopped, but not reset, when the same team that previously had control of the ball is awarded a throw-in as a result of:

- A ball having gone out-of-bounds.
- A player of the same team having been injured.
- A jump ball situation.
- A double foul.
- A cancellation of equal penalties against the teams.

The shot clock shall be stopped and reset to 24 seconds, with no display visible (blanked), when:

- The ball legally enters the basket.
- The ball touches the ring of the opponents' basket (unless the ball lodges between the ring and the backboard) and it is controlled by the team that was not in control of the ball before it has touched the ring.
- The team is awarded a backcourt throw-in as a result of:
 - A foul or a violation.
 - The game being stopped because of an action not connected with the team in control of the ball.
 - The game being stopped because of an action not connected with either team, unless the opponents would be placed at a disadvantage.
- The team is awarded a free throw(s).
- The infraction of the rules is committed by the team in control of the ball.

Whenever the game is stopped by an official:

- as a result of a foul or violation (not because the ball having gone out-of-bounds) by the team not in control of the ball,
- for any valid reason by the team not in control of the ball,
- for any valid reason not connected with either team.

Possession of the ball shall be awarded to the same team that previously had control of the ball, and the shot clock shall be reset as follows:

- If the throw-in is administered in the backcourt, the shot clock shall be reset to **24 seconds**.

- If the throw-in is administered in the frontcourt:
 - If **14 seconds** or more were showing on the shot clock at the time when the game was stopped, the shot clock shall not be reset, but shall continue from the time it was stopped.

- **If 13 seconds or less** were showing on the shot clock at the time when the game was stopped, the shot clock shall be reset to 14 seconds.

However, if the game is stopped by an official for any valid reason not connected with either team and, in the judgement of the official, a reset would place the opponents at a disadvantage, the shot clock shall continue from the time it was stopped.

The shot clock shall be reset to 24 seconds, whenever a throw-in is awarded to the opponent team after the game is stopped by an official as a result of a foul or violation committed by the team in control of the ball.

After the ball has touched the ring of the opponents' basket, the shot clock shall be reset to:

- 24 seconds, if the opposing team gains control of the ball (defensive rebound).
- 14 seconds, if the team which regains control of the ball is the same team that was in control of the ball before the ball touched the ring (offensive rebound).

This applies both to a shot for a field goal and to free throws.

The shot clock shall be switched off, after the ball becomes dead and the game clock has been stopped in any period when there is a new control of the ball for either team and there are fewer than 14 seconds on the game clock.

If the shot clock signal sounds in error while a team has control of the ball or neither team has control of the ball, the signal shall be disregarded and the game shall continue.

- However, if in the judgement of an official, the team in control of the ball has been placed at a disadvantage, the game shall be stopped, the shot clock shall be corrected and possession of the ball shall be awarded to that team.

7.4.4 Shot clock operator

The shot clock operator shall be provided with a shot clock which shall be:

Stopped but not reset to 24 seconds when the same team that previously had control of the ball is awarded a front-court throw-in and 14 seconds or more are displayed on the shot clock:

- As a result of a foul or violation.
- The game being stopped because of an action not connected with the team in control of the ball (e.g. injury of an opponent player).
- The game being stopped because of an action not connected with either team, unless the opponents would be placed at a disadvantage (e.g. double injury).

Stopped and reset to 14 seconds when:

- The same team that previously had control of the ball is awarded a frontcourt throw-in and 13 seconds or less are displayed on the shot clock:
 - As the result of a foul or violation.
 - The game being stopped because of an action not connected with the team in control of the ball.
 - The game being stopped because of an action not connected with either team, unless the opponents would be placed at a disadvantage.
- After the ball has touched the ring on an unsuccessful shot for a field goal, a last or only free throw, or on a pass, if the team which regains control of the ball is the same team that was in control of the ball before the ball touched the ring.

SHOT CLOCK SPECIFIC SITUATIONS		
COUNT STARTS	COUNT STOPS The control continues for the same team after an interruption as below	STOPPED BUT RESET TO 24 SECONDS WITH NO DISPLAY VISIBLE
Control of a live ball on the playing court while the game clock runs	Out-of-bounds caused by opponents.	The ball legally enters the basket
	Jump ball situation	The ball touches the ring of the opponent basket
	Double foul	Backcourt throw in as the result of a Foul or violation
	Foul caused by opponents	Team is awarded free throws
After a throw-in, when the ball touches or is legally touched by a player on the court.	Injured player of team in control of the ball.	Game stopped for an action not connected with either team, unless the opponent would be placed at a disadvantage
	Special situation with all penalties cancelled	SWITCHED OFF Less than 14 seconds in a period
	Fighting (Art. 39) with complete cancellation of penalties	

7.4.5 Examples of 24 / 14 seconds situations

SITUATIONS WHEN THE SHOT CLOCK SIGNAL SOUNDS						
	Ball in the hand	Signal sounds in error	Ball in the air			
			↓	↓	↓	↓
	↓	↓	Enters the basket (valid field goal)	Touches the ring and rebounds	Does not touch the ring	Does not touch the ring & defensive immediate control
What does the referee do?	Call 	No call 	No call 	No call 	Call 	No call 
Decision						

SHOT CLOCK SITUATIONS WITH SHOT FOR FIELD GOAL

SHOT FOR FIELD GOAL	1	Team A shot released The ball enters the basket - display blanked	Basket counts Ball for Team B, from the endline, new 24 seconds
	2	Team A shot released The ball touches the ring but does not enter the basket - display blanked	Rebound for Team B, new 24 seconds. Rebound for Team A, new 14 seconds.
	3	Team A shot released The ball does not touch the ring. Team A remains in control of the ball	Shot clock continues
	4	Team A shot released The ball does not touch the ring Team B gains the control of the ball	New shot-clock period, 24 seconds, for Team B
	5	Ball passing between Team A players or ball deflected by either team The ball touches the ring - display blanked	Team B gains control, new 24 seconds Team A remains in control, new 14 seconds

SIGNAL SOUNDS WHEN THE BALL IS IN THE AIR FOR A SHOT

6	Team A shot released The ball touches the ring with more than 14 seconds on the shot clock - display blanked Team A gets the rebound	The shot clock shall be reset to 14 seconds when Team A gets the rebound
7	Team A shot released Shot clock signal sounds The ball enters the basket, display blanked	Basket counts Throw-in for Team B from the endline, new 24 seconds
8	Team A shot Shot clock signal sounds The ball touches the backboard The ball enters the basket - display blanked	Basket counts Throw-in for Team B from the endline, new 24 seconds
9	Team A shot released Shot clock signal sounds The ball touches the ring - display blanked The ball enters the basket	Basket counts Throw-in for Team B from the endline, new 24 seconds
10	Team A shot released Shot clock signal sounds The ball touches the ring - display blanked The ball does not enter the basket	Team B gains control, new 24 seconds Team A gains control, new 14 seconds
11	Team A shot released Shot clock signal sounds The ball does not touch the ring Rebound for Team A	Shot clock violation Throw-in for Team B, new 24 seconds
12	Team A shot released Shot clock signal sounds The ball does not touch the ring The two Teams fight for the rebound	Shot clock violation Throw-in Team B, new 24 seconds.
13	Team A shot released Shot clock signal sounds The ball does not touch the ring Rebound and immediate control for Team B	No violation. Team B has new 24 seconds.
14	Team A shot released Shot clock signal sounds The ball touches the ring – display blanked and then is touched by Team A / Team B before it goes out-of-bounds.	Throw-in for Team B, new 24 seconds / Throw-in for Team A, new 14 seconds

SHOT FOR FIELD GOAL, THE BALL TOUCHES THE RING & THE SHOT CLOCK SIGNAL SOUNDS	15	Team A shot released. The ball enters the basket. Shot clock signal sounds.	The shot clock signal sounds in error. The signal is ignored and the basket counts. Throw-in for Team B, new 24 seconds.
	16	Team A shot released. The ball touches the ring. Team A / B gains control of the ball. Shot clock signal sounds.	The shot clock signal sounds in error. The signal is ignored and the game continues.
	17	Team A shot released. The ball touches the ring. Shot clock signal sounds. The referee blows his whistle in error.	The game is stopped by an official. No Team has control of the ball. Jump ball situation - use direction arrow. If Team A = 14 seconds; if Team B = 24 seconds.
SHOT FOR FIELD GOAL, THE SHOT CLOCK SIGNAL SOUNDS & GOALTENDING OR BLOCKED SHOT	18	Team A shot released. Shot clock signal sounds. The ball is on its upward flight to the basket and then touched by Team A or B and does not touch the ring.	Shot clock violation. Throw-in for Team B at the place nearest to the ball at the violation, new 24 seconds.
	19	Team A shot released. Shot clock signal sounds. The ball is on its downward flight to the basket and then touched by Team A.	Team A goaltending violation - display blanked. Throw-in for Team B at the free-throw line extended, new 24 seconds.
	20	Team A shot released. Shot clock signal sounds. The ball is on its downward flight to the basket and then touched by Team B.	Goaltending violation, basket counts - display blanked. Throw-in for Team B at the endline, new 24 seconds.

**SHOT FOR FIELD GOAL, THE SHOT CLOCK SIGNAL SOUNDS
& GOALTENDING OR BLOCKED SHOT**

21	<p>Team A shot released. The ball is legally blocked by Team B. Shot clock signal sounds. The ball enters the basket.</p>	<p>Basket counts. Throw-in for Team B at the endline, new 24 seconds.</p>
22	<p>Team A shot released The ball is legally blocked by Team B Shot clock signal sounds The ball does not enter the basket or touch the ring.</p>	<p>Shot clock violation Throw-in for Team B, at the endline with new 24 seconds, unless Team B gets clear and immediate control of the ball</p>
23	<p>Team A shot released. The ball is legally blocked by Team B . Shot clock signal sounds The ball goes out-of-bounds.</p>	<p>Throw-in for Team A with the remaining time on the shot clock.</p>
24	<p>Team A shot. The ball is legally blocked by Team B . Team B gets control of the ball. Shot clock signal sounds .</p>	<p>The shot clock signal sounds in error. The signal is ignored and the game continues. New 24 seconds for Team B.</p>
25	<p>Team A shot released. The ball is legally blocked by Team B . Team A gains control of the ball. Shot clock signal sounds.</p>	<p>The shot clock signal sounds in error. The signal is ignored and the game continues. Team A remains in control, the shot clock continues.</p>
26	<p>Team A shot released. The ball is legally blocked by Team B . B1 fouls the shooter. Shot clock signal sounds.</p>	<p>The shot clock signal sounds in error. Free throws for the shooter of Team A. Shot clock blanked.</p>
27	<p>Team A shot released. The ball is legally blocked by Team B. Shot clock signal sounds . B1 fouls the shooter.</p>	<p>Shot clock violation. The foul shall be disregarded unless it is a technical, unsportsmanlike or disqualifying foul. Throw-in for Team B at the place nearest to the infraction, new 24 seconds</p>

MISTAKE BY SHOT CLOCK DEVICE & OTHER SITUATIONS	28	<p>Team A shot released.</p> <p>The ball touches the ring and then Team B gains control of the ball and starts dribbling. Shot clock signal sounds in error and referee blows his whistle.</p>	<p>The referee calls in error.</p> <p>Throw-in for Team B at the place nearest to the ball at the time of the call with the remaining time on the shot clock on Team B's possession.</p>
	29	<p>A4 attempts a dunk.</p> <p>The ball touches the ring and returns to the Team A's backcourt.</p> <p>Before a player of either team gains control of the ball, the shot clock signal sounds.</p>	<p>The shot clock signal sounds in error and shall be ignored. The shot clock shall be reset to 14 seconds, if Team A gains possession 24 seconds, if Team B gains possession.</p>
	30	<p>Team A has control of the ball for 20 seconds, when a technical foul is called against A1, followed by another technical foul on B1</p>	<p>This is a special situation.</p> <p>Both fouls must be cancelled.</p> <p>Throw-in for Team A at the place nearest to the ball at the time of the call with only 4 seconds remaining on the shot clock for Team A.</p>
	31	<p>Team A has the ball for 15 seconds and the referee stops the game</p> <ul style="list-style-type: none"> - to get the floor wiped - because the game clock is not working properly - because a spectator has entered the court. 	<p>In all cases the game continues with a throw-in for Team A with</p> <p>24 seconds, if it is in Team A's backcourt</p> <p>14 seconds, if it is in Team A's frontcourt unless the opponent is placed at a disadvantage.</p>
SHOT CLOCK & HELD BALL	32	<p>Team A shot released.</p> <p>Shot clock signal sounds .</p> <p>The ball does not touch the ring, after which, a held ball is immediately called.</p>	<p>Shot clock violation.</p> <p>Throw-in for Team B at the place nearest to the infraction, new 24 seconds.</p>
	33	<p>Team A shot released.</p> <p>The ball touches the ring - display blanked, held ball is immediately called.</p>	<p>If Team A is awarded an alternating possession throw-in – 14 seconds.</p> <p>If Team B is awarded an alternating possession throw-in – 24 seconds.</p>
	34	<p>Team A shot released.</p> <p>The ball touches the ring -display blanked.</p> <p>Then Team A gains control and a held ball is immediately called.</p>	<p>If Team A is awarded an alternating possession throw-in – remaining time on the shot clock (less than 14 seconds.) .</p> <p>If Team B is awarded an alternating possession throw-in – 24 seconds.</p>
	35	<p>Team A shot released.</p> <p>The ball touches the ring,</p> <p>then Team B gains control and a held ball is immediately called.</p>	<p>If Team A alternating possession throw-in – new 24 seconds.</p> <p>If Team B is awarded an alternating possession throw-in – remaining time on the shot clock (less than 24 sec).</p>

DEFENSE FOULS	36	A1 releases a shot for a field goal. The ball is in the air when 15 seconds are left on the shot clock, B2 fouls A2 – It is Team B’s 2nd foul. The ball does not enter the basket.	Throw-in for Team A at the place nearest to the infraction, with 15 seconds remaining on the shot clock .
	37	A1 releases a shot for a field goal. The ball is in the air when 10 seconds are left on the shot clock, B2 fouls A2, it is Team B’s 2nd foul. The ball does not enter.	Throw-in for Team A at the place nearest to the infraction, with new 14 seconds on the shot clock.
	38	A1 releases a shot for a field goal. The ball is in the air when 10 seconds are left on the shot clock. B2 fouls A2, it is Team B’s 2nd foul . The ball enters the basket/touches the ring .	If the ball enters the basket, the basket counts. Team A throw-in at the place nearest to the infraction, with new 14 seconds on the shot clock.
SHOT CLOCK AND VIOLATIONS	39	Team A in control of the ball. A travelling /illegal dribble violation has been called.	Throw-in Team B at the place nearest to the infraction, with new 24 seconds on the shot clock.
	40	Team A throw-in. A five seconds violation has been called against Team A.	Throw-in Team B at the place nearest to the infraction, with new 24 seconds on the shot clock.
	41	Team A frontcourt throw-in with 16 seconds on the shot clock. B1 in his backcourt deliberately kicks the ball with his foot or strikes the ball with his fist or places his arms over the boundary line and blocks A1’s pass.	B1’s violation. Throw-in Team A at the place of the infraction (frontcourt) with 16 seconds remaining on shot clock.
	42	Team A frontcourt throw-in with 12 seconds on the shot clock B1 in his backcourt deliberately kicks the ball with his foot or strikes the ball with his fist or places his arms over the boundary line and blocks A1’s pass	B1’s violation. Throw-in Team A at the place of the infraction (frontcourt) with the shot clock reset to 14 seconds
	43	Team A backcourt throw-in with 19 seconds on the shot clock. B1 in his frontcourt deliberately kicks the ball with his foot or strikes the ball with his fist or places his arms over the boundary line and blocks A1’s pass.	B1’s violation. Throw-in Team A at the place of the infraction (backcourt) with new 24 seconds.

7.5 During the game

7.5.1 24" / 14" Guidelines

Change of control

For team control to change a defending player must establish control of the ball. This takes place when he holds the ball (with one or both hands), dribbles the ball or has a live ball at his disposal. Therefore, a simple touch of the ball by a defensive player is not considered to be a change of team control.

The shot clock operator must be sure that team control has changed before resetting the shot clock.

If a defensive player takes the ball with both hands this is always a change of team control even in a no-look situation as shown in the picture.

Team control starts when a player of that team is in control of a live ball by holding or dribbling it or has a live ball at his disposal.

Therefore, a simple touch of the ball by a defensive player is not considered to be a change of team control.

The shot clock operator must be sure that team control has changed before resetting the shot clock. If the defensive player takes the ball with both hands or the ball comes to rest in 1 hand is always a team control and the shot clock shall be reset. (OBRI 14-3 b). Control does not change if the ball is only tapped by 1 hand by the defensive player. Shot clock must continue (OBRI 14-3 a).

No Control of the Ball

Control of the Ball

Control of the Ball

Officials help Table Officials by giving two main signals in situations like this: reset signal or thumbs-up (i.e. "OK", "good job!"). We need the help of our co-officials on the table, especially the timer, to observe the officials' signals at all times.

Due to their fixed position on the court, the Table Officials do not always have a clear vision of what is happening on it. Therefore, it is of the utmost importance that they (all Table Officials, not only the shot clock operator) are ready to see and communicate clearly all the officials' signals.

Signals and their meaning

- Fig 3. During a throw-in, the timer and shot clock operator to start their clock.
- Fig 13. Ok, good job.
- Fig 14. Could mean, for example, that team control has been changed or that the ball has touched the ring.

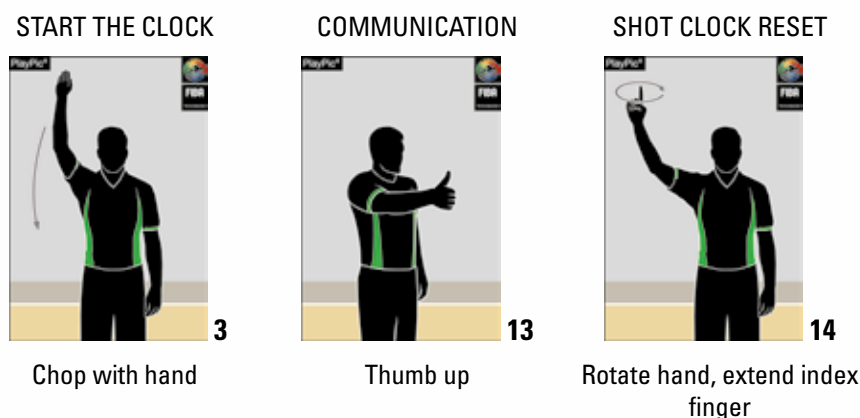

Fouls and violations

Whenever a whistle is blown, it is important that the shot clock operator does **not change** the shot clock **immediately**. He should wait until all communications from the officials are completed before making any changes. This is to avoid making mistakes.

- **STOP the shot clock** – when a foul or a violation is called by an official.
- **RESET** (if necessary, and blank if necessary) - when the referee ends his signalling to the table.

The shot clock operator must pay attention and memorise or write down how many seconds are left on display before any reset (conscious reset) takes place, so that he can promptly recall it, if necessary.

In the case of violations, the reset (if requested by the rules) must be done at the end of the officials' signalling to the table.

Operations - Scoring

Players often surprise us with unexpected shooting actions (alley hoops, tapping or dunking the ball etc.). Be prepared for any possibility, such as the ball not touching the ring, or touching the string / net only. Also, be aware that the ball may become stuck between the ring and the backboard (this is a jump ball situation).

When the ball touches the ring, the rules indicate that the shot clock should be blanked until one of the teams gains control of the ball. Many devices do not allow blanking at all, and on some devices this blanking action is very slow.

If the display can be blanked the shot clock operator should apply the rule fully:

- Blank when the ball touches the opponents' ring.
- Reset to 24 and then start when control is gained by the defending team.
- Reset to 14 and then start when control is gained by the same team that attempted the field goal.

If the display cannot be blanked the shot clock operator shall work as follows:

- Reset the shot clock to 24 seconds when the ball touches the opponents' ring.
- Start the clock count when control is gained by the defending team.
- Reset to 14 and then start the shot clock count when control is gained by the same team that attempted the field goal.

It is important to note that some shot clock devices do not stop counting when the display is blanked. It is crucial the shot clock operator finds out if this is the case as part of the pre-game checks. This will avoid situations like, for example, having the shot clock signal sound during free throws (when the shot clock should be blanked).

If blanking the shot clock takes too long and causes a delay in the application of the rule, then the shot clock must not be blanked. In this case, the previous working method must be followed, which is used when the shot clock cannot be blanked.

7.5.2 Mechanics summary

The shot clock operator's duties require a continuous concentration on the ball, especially when the ball is close to be released for a shot for a goal and when it is about to touch the ring. For this reason, it is very important not to be afraid of sounding the shot clock in these extreme situations.

According to the FIBA rules, the sounding of the shot clock device should not stop the game clock.

- **Check the device thoroughly** in your pre-game checks.
- **Familiarise yourself with its operation** in your pre-game checks and in the interval of play before tip-off.
- **You must always have your hands on the device console**, close to the operational buttons / levers, and not on the table. This is necessary because tenths of seconds may mean the difference between a field goal scored or not, as well as a game won or lost.
- **The whole table officiating team must have a good vision of the shot clock devices.**
- **Before each reset, memorise how many seconds are left**, in order to promptly recall the time if necessary.
- **Stay focused on the ball**, especially during shot attempts.
- **The excellent shot clock operator** is the person who can find the right balance between the ability to react quickly and self-control, to ensure the accuracy and timeliness of the application of the rule.
- **To avoid any mistakes, it is better to hold the display of the shot clock before a change in team control.** To avoid confusion, first press the stop button whenever the ball goes out of bounds or the officials stop the game to protect an injured player.
- **Inform your table co-officials of how many seconds are left before each throw-in** (e.g. 6 seconds on the shot).
- **Let your table co-officials know, by calling out loudly, when there are 10 second left in a shot clock period.** The timer will then count the last 5 seconds loudly (5, 4, 3... zero).
- **Let the scorer know, by calling out loudly, when substitutions or time-outs have been requested** by the team to the left of the table, for example "Time-out, Team A / red", "Subs, Team A / red".
- **The timer shall call out loud when the last 24 seconds and last 14 seconds of a period have been reached.**
- At the end of each period, when the shot clock has been switched off, the shot clock operator will inform his co-officials when there are 10 seconds left in the period, and he will then count the last 5 seconds out loud ("5, 4, 3, 2, 1, 0").

- The scorer and the shot clock operator shall collaborate for the positioning of the alternating possession arrow at the start of the game, both being focused on the first legal control on the court.
- When there are 24 (or 14) and a few tenths of seconds remaining to the end of play, if the game clock and the shot clock are bound, in order to start them simultaneously, the shot clock operator may set his device in the start position so that, when the first legal touch happens, the timer starts both his device and the shot clock.

7.5.3 Shot clock mistakes

The first thing to be clear is that Table Officials can only stop the game in situations specified by the rules. An error in the application of the shot clock rule is not one of those situations, **unless the use of the IRS is permitted.**

This is the protocol to follow once an error has happened, for example, a reset in error.

- **Turn off the shot clock displays (blank), or reset the display to 24" and stop the shot clock from operating, and start a stopwatch.** This means that in most cases the officials will notice it, stop the game, and come to the table.
 - It will be important to remember the time that was on the game clock when the error occurred. Note this on your notice paper and start the stopwatch normally used to measure the time-outs.
 - If the officials do not stop the game quickly, wait until the first dead ball occurs and then attract their attention.
 - If there is not an interruption of the game, the display unit shall remain blanked until the next team control (e.g. after a shot attempt, when the ball touches the ring and control is gained by either team) and then the shot clock operation shall resume as normal.
- **If the shot clock signal sounds in error** while a team has control of the ball or neither team has control of the ball, the signal shall be disregarded and the game shall continue. However, if in the judgement of an official, the team in control of the ball has been placed at a disadvantage, the game shall be stopped, the shot clock shall be corrected, and possession of the ball shall be awarded to that team.

7.6 Intervals of play and after the game

7.6.1 Help co-officials:

- Help the scorer to complete the scoresheet, if needed.
- Observe the players and team bench personnel and report any incidents to the officials.
- Sign the scoresheet.

APPENDIX A – WHISTLE-CONTROLLED TIME SYSTEM

APPENDIX A – WHISTLE-CONTROLLED TIME SYSTEM

The whistle-controlled time system works via a radio transmitter in the belt pack worn by the officials. Attached to the belt pack is an omnidirectional microphone, which docks in the microphone adapter on the lanyard just below the whistle.

When an official blows the whistle, the belt pack recognises the frequency of the whistle and sends a radio signal to the base station receiver that is connected to the scoreboard controller, stopping the clock at the speed of light. The timer can also stop the game clock manually by pressing the stop button on the whistle-controlled time system console.

The whistle-controlled time system not only stops the clock; it gives the timer (and the referee), the ability to restart the clock manually. Each belt pack has a restart button, so the clock can be started from the floor, if necessary.

In this way, the effective management of the game clock is shared between the officials and the timer. Measuring time-outs and intervals of play remain duties exclusive for the timer.

Procedure when using whistle-controlled time system:

Who starts the game clock?

- **Beginning of each period.** At the beginning of each period, the game clock is started by the referee and the timer. The timer shall push the green start button on the console to start the game clock.
- **Throw-in.** The official that administers the throw-in shall push the start button on the belt pack, and the timer shall push the green start button on the console.
- **Free-throws.** A referee shall push the start button on the belt pack, and the timer shall push the green start button on the console.
- **Last two minutes.** In the last two (2) minutes of the fourth period and in the last two (2) minutes of any extra period the official that administers the throw-in shall push the start button on the belt pack, and the timer shall push the green start button on the console.

Who stops the game clock?

- **During the game:** Each blow of an official's whistle automatically stops the game clock. When the game clock is stopped, a red LED light on the console lights up. The timer shall push the red stop button on the console at the same time as the official blows his whistle (to ensure the game clock stops correctly).
- **Shot clock violation:** If a shot clock violation occurs when a team is in control of the ball, the timer shall push the red stop button on the console when the shot clock signal sounds.

- **Last two minutes:** In the last two (2) minutes of the fourth period and in the last two (2) minutes of any extra period, the timer shall push the red stop button on the console if a field goal is scored. (This is because officials do not blow their whistle when field goals are scored).
- **Field goal leading to a time-out request:** If a field goal is scored against a team which has requested a time-out, the timer shall push the red stop button on the console.

Console reset

Every 4-5 blows of the officials' whistle, the timer shall reset the console. He shall do this when the game clock is stopped (red led is light on). To do this, the timer shall push the red stop button on the console.

It is important to note that if the game clock does not start for some reason (error / delay and/or malfunctioning), the timer shall push the green start button on the console.

In the same way, if the game clock doesn't stop for some reason, the timer shall push the red stop button on the console.

It is also important that the timer pays attention to the flashing of the transmitter LEDs. If the transmitter LEDs are flashing it means the transmitter on the officials' belt is not working properly, or is about to stop working. It is important to advise the relevant official as soon as possible, during the next dead ball opportunity, so that the transmitter can be changed.

APPENDIX B – DIGITAL SCORESHEET USER MANUAL

APPENDIX B – DIGITAL SCORESHEET USER MANUAL

1.1 Requirements

To run only the scoresheet application, without any video features, only some very basic hardware / software requirements have to be fulfilled:

- Laptop, preferably with at least 14" display and a minimum screen resolution of 1280x1024
- Windows 7, 8, 8.1 or 10
- Laser or inkjet printer (preferably colour printer)
- The PC has to be configured to use Regional Settings = "English (USA)"
- It is also recommended to provide an additional monitor for the Commissioner as a second screen (duplicate laptop screen)

Note: you will need administrator access to the laptop on which you are running the software.

1.2 Installing the Software

An installation wizard will guide you through the installation - the software can be installed with all default options.

Note: while installing the software on computers running Windows 8, a message "Windows SmartScreen prevented an unrecognized app from starting" might pop up. In this case, please simply select "More info", followed by "Run anyway".

You will also need to enter a key in order to activate the software - the activation key will be provided by FIBA separately. Click "Auto Activate" afterwards. Each activation key can be used on a maximum number of 2 laptops / PC's. It is also possible to release a key from one PC in order to use it on another afterwards - to do so, simply select "Configuration - Deactivate License".

When the software is started for the first time the following message pops up: "Application folder is empty! Please chose application folder first!". You will simply need to select the folder in which all score-sheet data is stored. The "Share Folder" option is not needed for your purposes, please keep the checkbox disabled (see screenshot below).

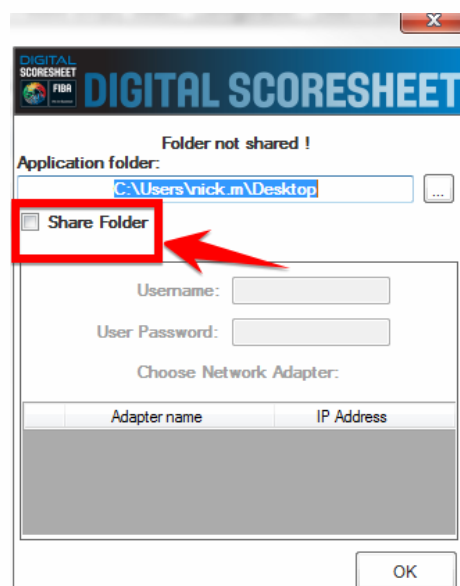

1.3 Starting a new game

- New game: all game information and players will have been entered manually
- Import game: if a game has been created on a different PC an xml file can be imported
- **Download game: for all games in FIBA competitions, all data (game and players) can be downloaded from the FIBA servers. This is the way the software will be used in all FIBA competitions**
- The username and password will be provided separately by FIBA

New Game

Note: as mentioned above, "New Game" is only for testing or working during friendly games. For all official FIBA games the "Download Game" procedure has to be followed.

Simply enter all information manually (note: game number is always required and has to be unique).

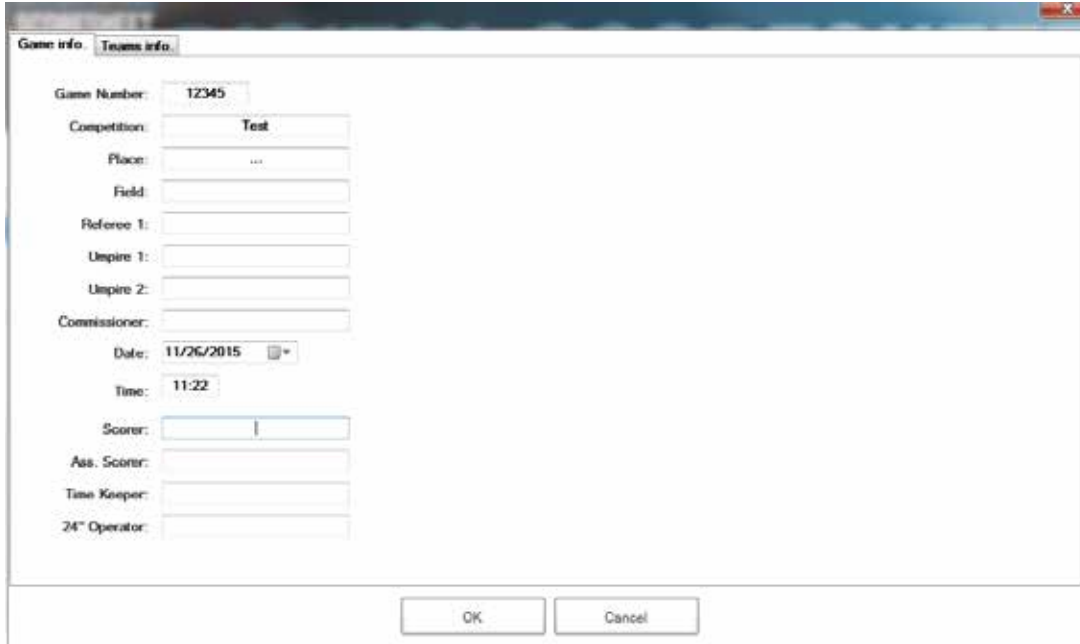

- Game Number: 12345
- Competition: Test
- Place: ...
- Field: (empty)
- Referee 1: (empty)
- Umpire 1: (empty)
- Umpire 2: (empty)
- Commissioner: (empty)
- Date: 11/26/2015
- Time: 11:22
- Scorer: (empty)
- Ass. Scorer: (empty)
- Time Keeper: (empty)
- 24" Operator: (empty)

Buttons: OK, Cancel

In order to enter team names and players select the "Teams Info" tab. Players are added or deleted by clicking the + and - icons.

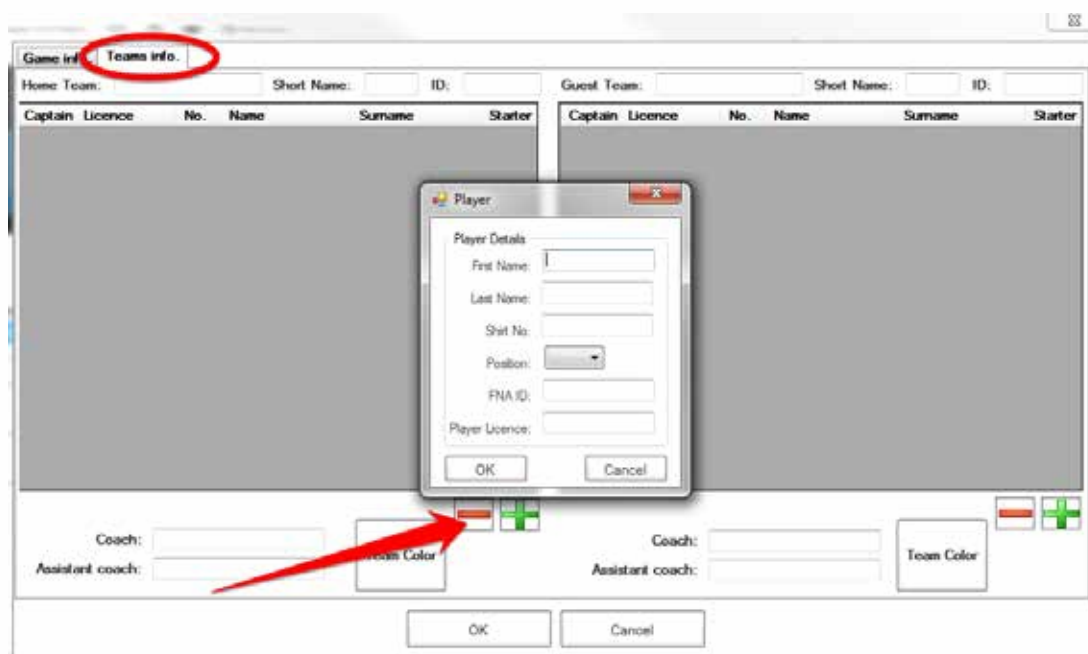

Download Game

After selecting "Download Game" on the main screen you simply need to log on to the FIBA Europe CMS and select a game from the list by double clicking it.

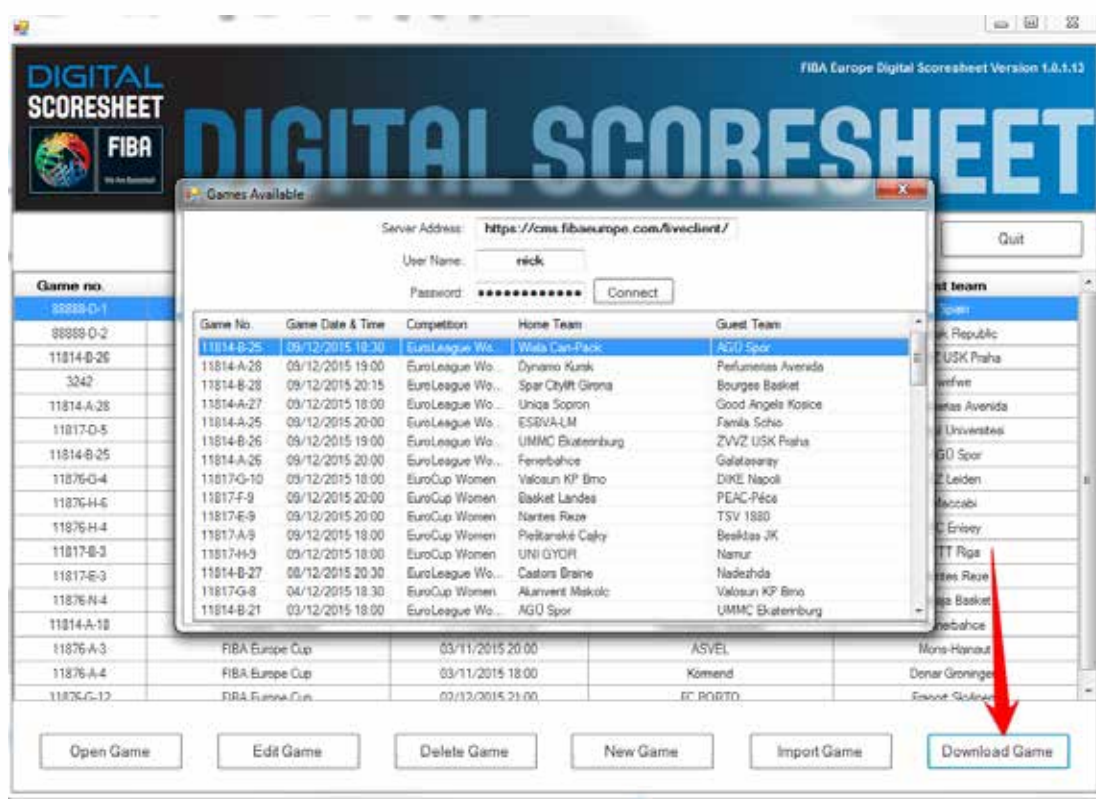

The game is now added and all game and player information is available automatically. If changes are necessary (for example, players need to be added or removed, this can be done in the same way as described above using the +/- icons. Player details can be edited by double clicking the player's name.

The teams' uniform colors can be edited by selecting the respective "Team Color" button.

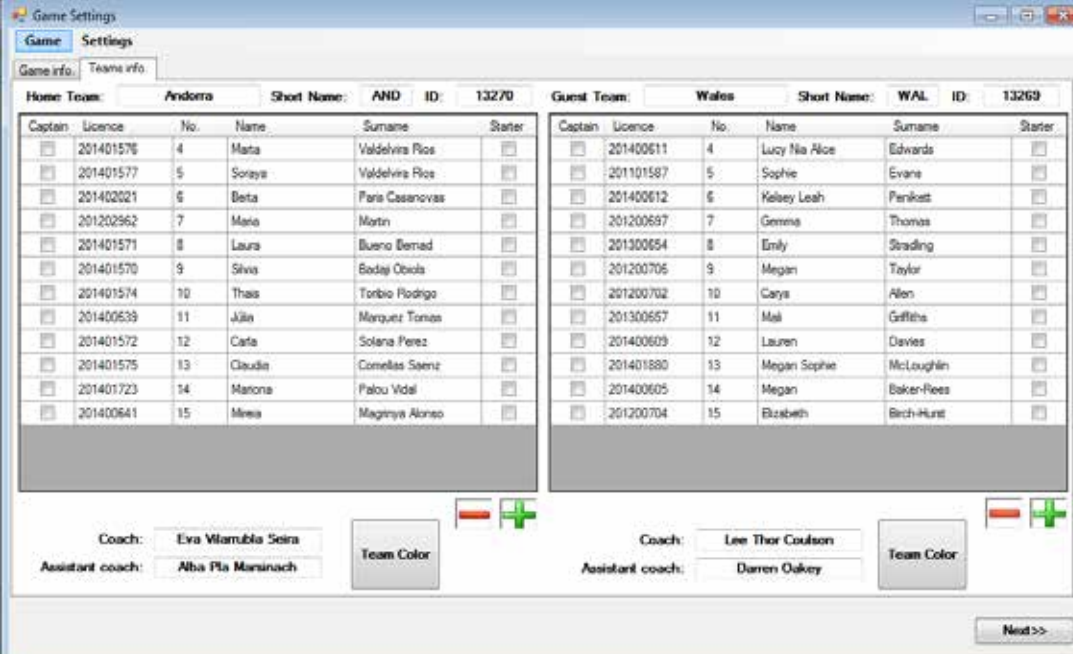

Game Settings

Game Info: **Andorra** Short Name: **AND** ID: **13270** Guest Team: **Wales** Short Name: **WAL** ID: **13269**

Captain	Licence	No.	Name	Surname	Starter
<input type="checkbox"/>	201401576	4	Marta	Valdehira Pios	<input type="checkbox"/>
<input type="checkbox"/>	201401577	5	Soraya	Valdehira Pios	<input type="checkbox"/>
<input type="checkbox"/>	201402021	6	Berta	Pani Casanovas	<input type="checkbox"/>
<input type="checkbox"/>	201202962	7	Maria	Martin	<input type="checkbox"/>
<input type="checkbox"/>	201401571	8	Laura	Bueno Bernad	<input type="checkbox"/>
<input type="checkbox"/>	201401570	9	Silvia	Bodaj Obola	<input type="checkbox"/>
<input type="checkbox"/>	201401574	10	Thais	Torbio Rodrigo	<input type="checkbox"/>
<input type="checkbox"/>	201400539	11	Julin	Marquez Tomas	<input type="checkbox"/>
<input type="checkbox"/>	201401572	12	Carla	Solana Perez	<input type="checkbox"/>
<input type="checkbox"/>	201401575	13	Claudia	Comellas Saenz	<input type="checkbox"/>
<input type="checkbox"/>	201401723	14	Mariona	Palou Vidal	<input type="checkbox"/>
<input type="checkbox"/>	201400641	15	Messa	Magriya Alonso	<input type="checkbox"/>

Captain	Licence	No.	Name	Surname	Starter
<input type="checkbox"/>	201400611	4	Lucy Nia Alice	Edwards	<input type="checkbox"/>
<input type="checkbox"/>	201101587	5	Sophie	Evans	<input type="checkbox"/>
<input type="checkbox"/>	201400612	6	Kelley Leah	Penkatt	<input type="checkbox"/>
<input type="checkbox"/>	201200697	7	Gemma	Thomas	<input type="checkbox"/>
<input type="checkbox"/>	201300654	8	Emily	Strading	<input type="checkbox"/>
<input type="checkbox"/>	201200706	9	Megan	Taylor	<input type="checkbox"/>
<input type="checkbox"/>	201200702	10	Carys	Allen	<input type="checkbox"/>
<input type="checkbox"/>	201300657	11	Mai	Griffiths	<input type="checkbox"/>
<input type="checkbox"/>	201400609	12	Lauren	Davies	<input type="checkbox"/>
<input type="checkbox"/>	201401880	13	Megan Sophie	McLoughlin	<input type="checkbox"/>
<input type="checkbox"/>	201400605	14	Megan	Baker-Flees	<input type="checkbox"/>
<input type="checkbox"/>	201200704	15	Elizabeth	Birch-Hunt	<input type="checkbox"/>

Coach: **Eva Vilamblia Seira** Assistant coach: **Aiba Pla Marinach** Team Color [Color Selection]

Coach: **Lee Thor Coulson** Assistant coach: **Darren Oakley** Team Color [Color Selection]

Next >>

Note: the player information / roster is also accessible from the main window of the software with the "SUB" (substitution) icon.

1.4 The Main Window

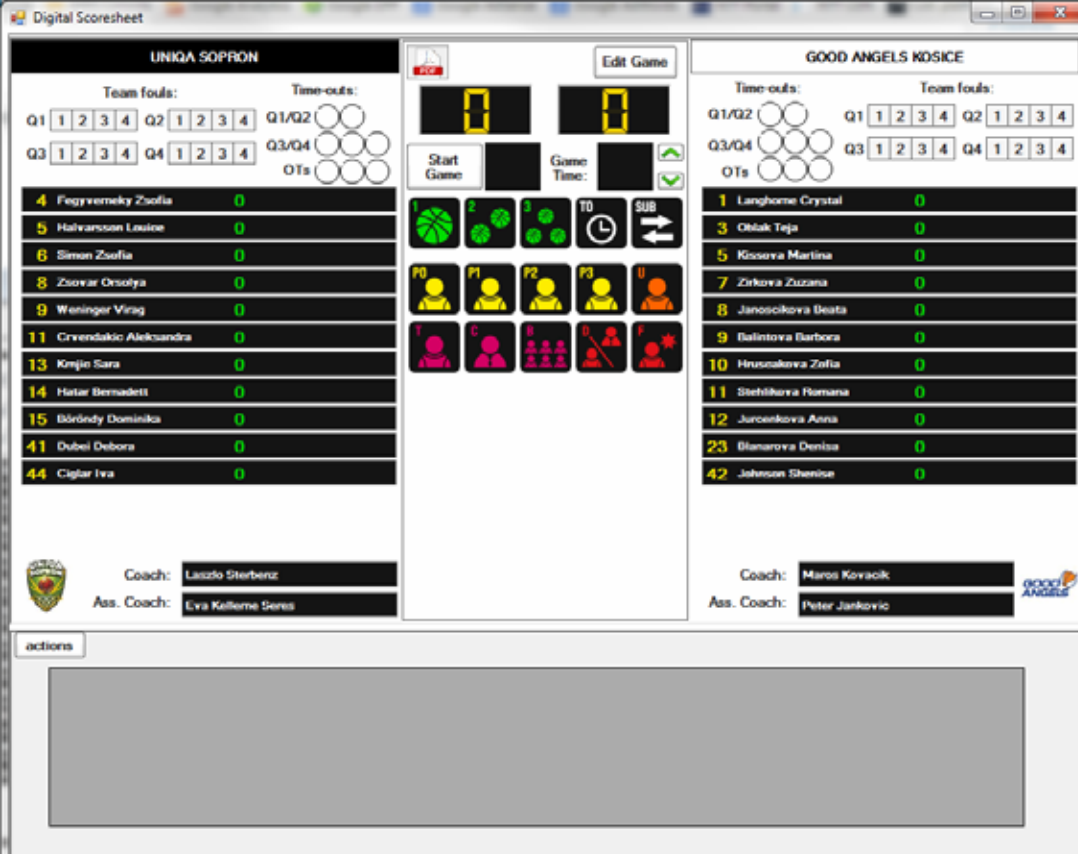

Digital Scoresheet

UNIGA SOPRON | **GOOD ANGELS KOSICE**

Time-outs: [Visual indicators for fouls and time-outs]

Start Game [Button] Game Time: [Timer]

COACHES:

- UNIGA SOPRON: Coach: **Laszlo Sterbercz**, Ass. Coach: **Eva Kellerné Seres**
- GOOD ANGELS KOSICE: Coach: **Miros Kovacic**, Ass. Coach: **Peter Jankovic**

actions [Area]

Action buttons:

- Green buttons (1, 2, 3): 1, 2, 3 points scored
- White buttons: TO = Time-out; SUB = substitution (the SUB button is also used before the game to enter the starting 5 and to mark the team captains)
- Yellow buttons (P0, P1, P2, P3): Personal Foul with 0/1/2/3 free-throws
- Orange button "U": Unsportsmanlike Foul
- Pink buttons: Technical Fouls. T = player; C = coach; B = bench
- Red buttons: Disqualifying Fouls. D = player or coach; F = player disqualified for leaving bench area during a fight.

The new foul type (2017/18 season) "GD" (game disqualification) will be added automatically in case a player or coach has reached the maximum number of technical & unsportsmanlike fouls.

In the event that the names of the coaches are not fully visible, the space for the team rosters can be increased by dragging the bar between the teams and actions (see below).

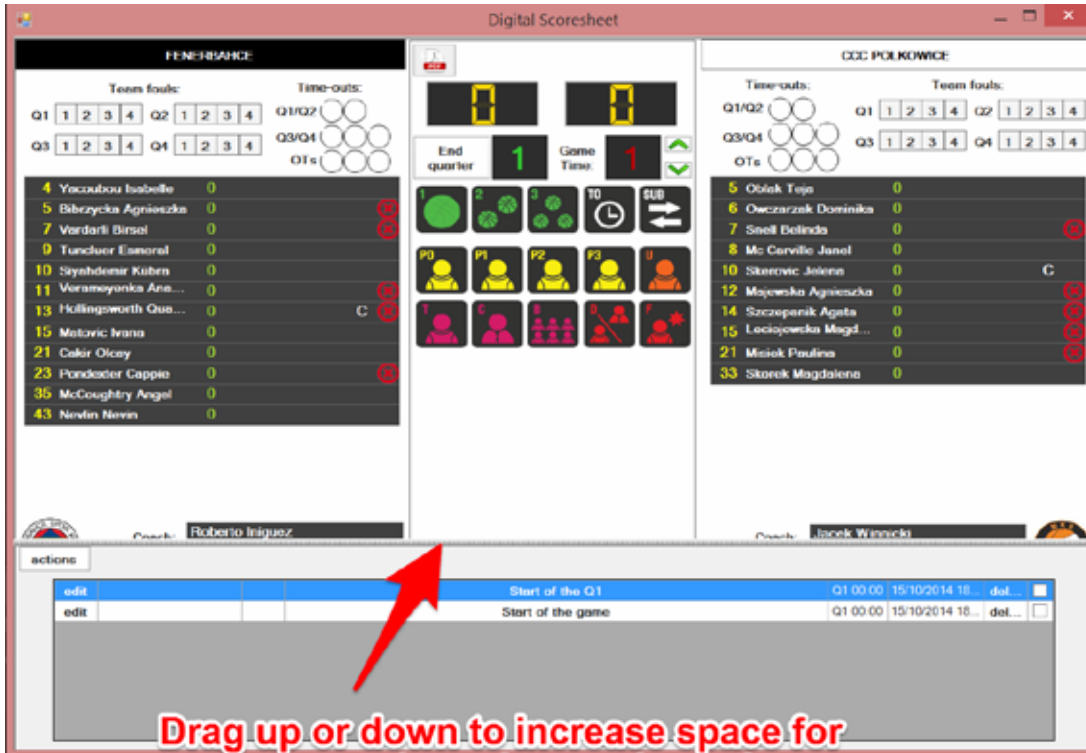

Drag up or down to increase space for team rosters / coaches or the action pane

Entering Actions

In principle, all actions are simply entered by selecting a player / coach followed by the action (or the other way around). You will also need to check the game time (the minutes, as it would appear on the paper scoresheet) and for fouls, the number of free-throws and if the foul counts as a team foul. The time can also be controlled from the main window - if it is adjusted for a new action it will also update the current time in the main window.

Note: the time entered is the time as it will appear on the printed scoresheet, i.e. counting upwards. For example something that happens with 8:13 on the scoreboard will be entered with game time 2 (minutes).

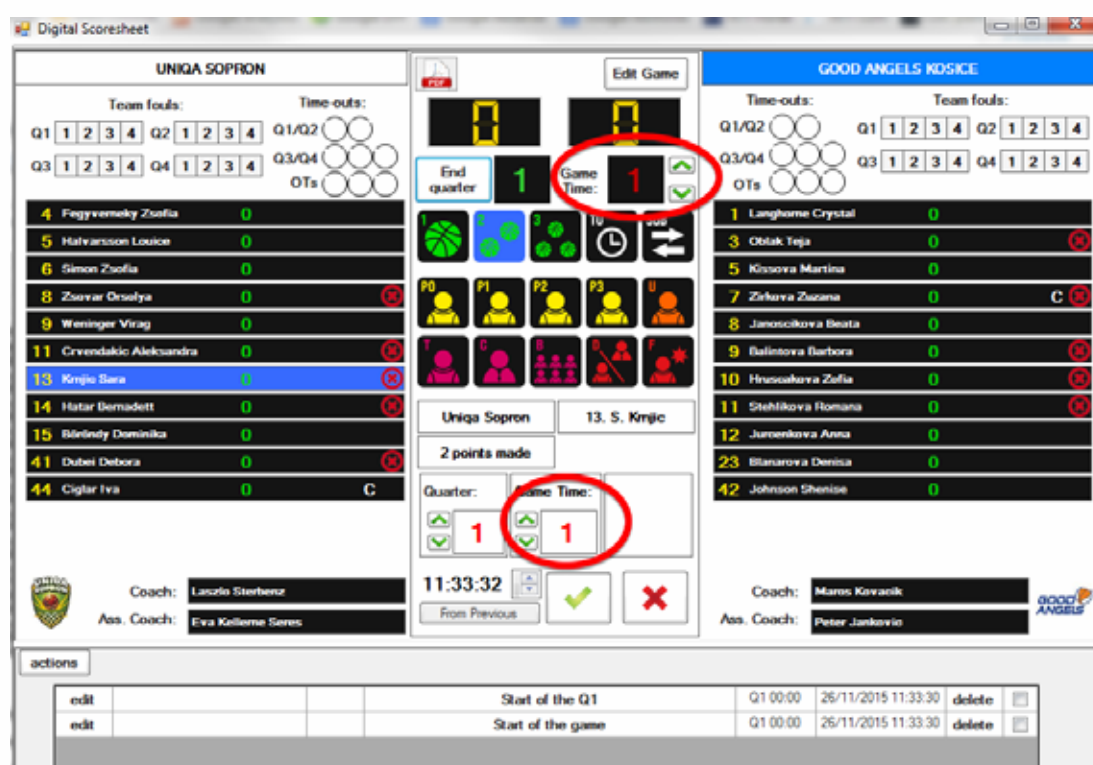

- Team Rosters:** Lists players for UNIQIA SOPRON and GOOD ANGELS KOSICE with their jersey numbers and current scores.
- Game Controls:** Includes buttons for 'End quarter', 'Game Time' (set to 1), and 'Edit Game'.
- Game Status:** Shows '2 points made' and 'Quarter: 1'.
- Actions Table:** A table at the bottom with columns for 'edit', 'description', 'score', 'time', and 'delete'. It contains entries like 'Start of the Q1' and 'Start of the game'.

Editing / Deleting Actions

All actions can be edited (for example, changing the player who committed a foul, or changing a 2PTS shot to a 3PTS shot) or deleted from the actions panel at the bottom of the main window. Clicking the "Actions" button opens a new window with further search and filter options.

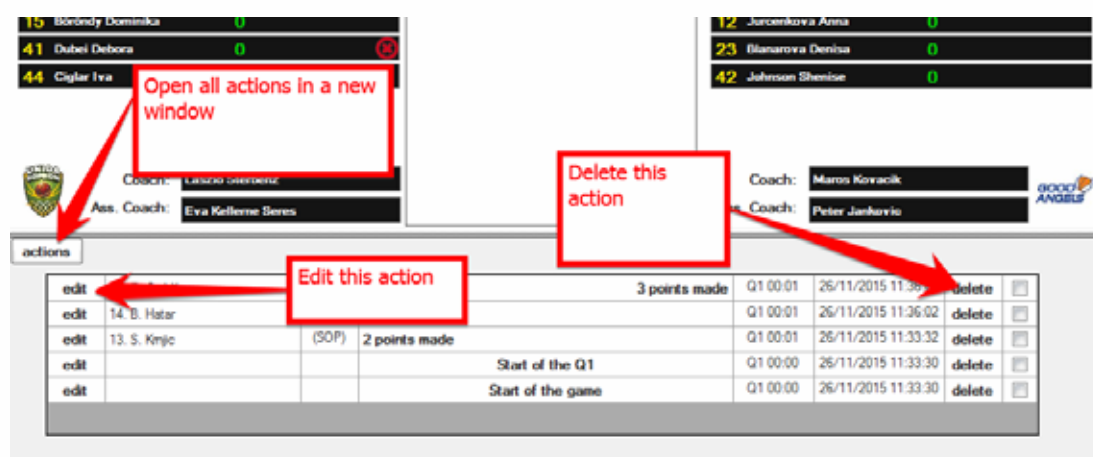

- Open all actions in a new window:** Points to the 'actions' button at the top left.
- Edit this action:** Points to the 'edit' button in the first row of the actions table.
- Delete this action:** Points to the 'delete' button in the first row of the actions table.

1.5 Printing / process for signing scoresheet

Even though workflows for using digital signatures are currently being investigated, in the current version of the software and for all official FIBA competitions it is required to have signed copies of the scoresheet on paper.

In detail:

- Before the game: an empty scoresheet with only game information and player / coaches' names is printed (one copy only) and has to be signed by both coaches, as always, 10 minutes before tip-off this copy is kept by the Commissioner
- After the game: 4 copies of the scoresheet are printed and all of them are signed by the referees, Table Officials and, in case of a protest, by the captain of the respective team these copies are distributed in the same way as the "traditional" scoresheet (1 copy each for FIBA, the organizer of the game and both teams)

In order to print the scoresheet click the pdf icon in the upper part of the main window,

Example of printed scoresheet

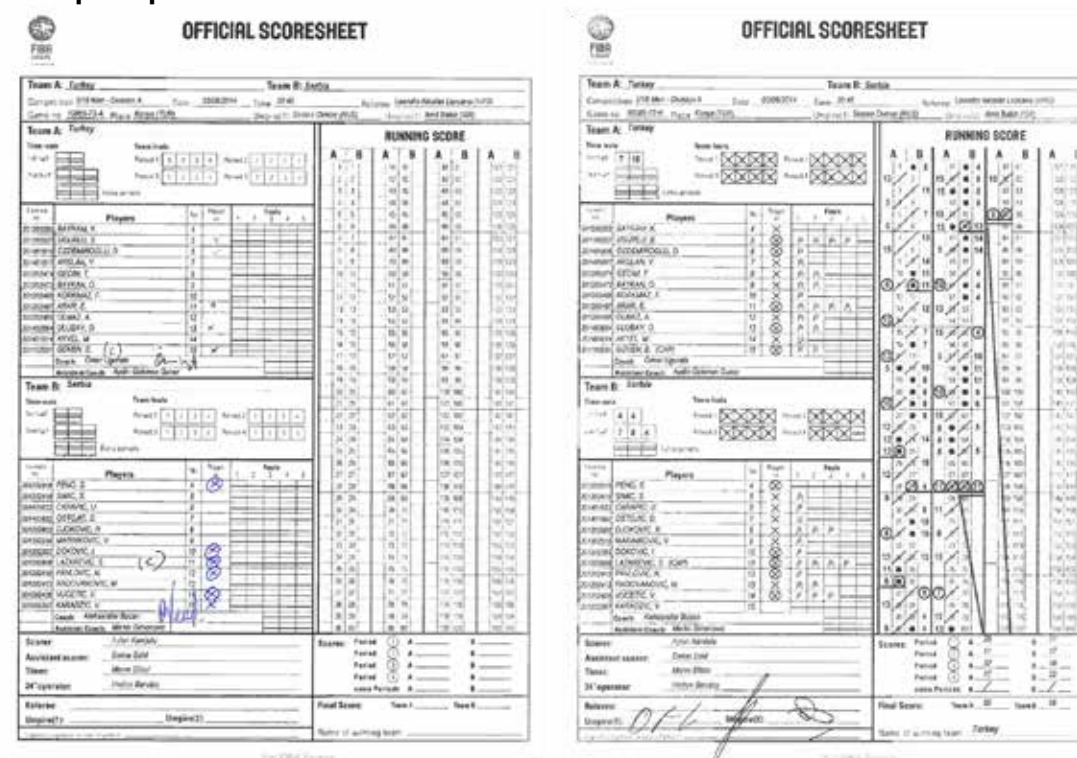

Example of main window of a finished game

1.6 FAQ

Q: I have used a laptop only for testing and can't use the license key now for another installation - what can I do?

A: Simply select "Configuration - Deactivate license". Afterwards the license key can be used on another laptop.

Q: My previously used laptop is broken or lost and I have already used all available license keys. How can I install and activate Digital Scoresheet on my new laptop?

A: You will need a new license key; please contact FIBA.

Q: I tried to download a game but after logging on I get the message "There are currently no games available". Why?

A: Games will only become available for you a few days before the game day.

Q: I have downloaded a game and used it for some tests. How can I remove this test data to start with a "clean" game?

A: Select the game on the main screen and click "Delete Game". Alternatively, when downloading the same game again you will be asked "File already exists! Overwrite existing file?" If you select "Yes" all locally stored data for this game will be erased.

Q: I have a friendly game with more than 12 players in a team - is this a problem?

A: In principle you can have as many players as you like and all of them will be shown on the user interface. However, on the printed scoresheet no more than 12 players per team will be shown.

Q: After starting Digital Scoresheet a message is shown indicating that a software update is available - what should I do?

A: Ensure you install this update.

Q: There are two fouls called, which should be marked with a "C" (cancelled) on the paper scoresheet. How can this be entered?

A: Enter each foul in the regular way (P0). In the field for number of shots, selecting the down arrow one more time will change the value for number of shots from 0 to C (see below).

		10 ABELA J 11 HILI Nicc 12 VELLA N 13 AL TUMI 14 CARUAN 15 CARUAN
Armenia 10. I. MANUCHARYAN		
Personal foul Team foul <input checked="" type="checkbox"/>		
Quarter: <input type="button" value="↑"/> 1 <input type="button" value="↓"/>	Game Time: <input type="button" value="↑"/> 1 <input type="button" value="↓"/>	Shots <input type="button" value="↑"/> C <input type="button" value="↓"/>
11:15:26 <input type="button" value="From Previous"/>	<input checked="" type="button" value="✓"/>	<input type="button" value="✗"/>
		Coach: Ass. Coach:

APPENDIX C – BASIC BASKETBALL OFFICIATING TERMINOLOGY

APPENDIX C – BASIC BASKETBALL OFFICIATING TERMINOLOGY

TERM	abbr	Explanation
Act of Shooting	AOS	A shot for a field goal or a free throw is when the ball is held in a player's hand(s) and is then thrown into the air towards the opponents' basket. A tap and a dunk are also considered as shots for a field goal
Action Area	AA	Action Area may involve players with or without the ball. Knowledge on various play situations (pick & roll, screening, post-ups, rebounding) will help referees identify Action Areas in their primary, or when extending or expanding coverage.
Active Mindset	AMI	Refereeing is nothing but being ready. Good referees are constantly analysing the movements and actions of the players in order to be in position to see something illegal. Look for reasons to call (illegal).
Active Referee	AR	The referee who hands the ball to a foul shooter or player for a throw-in, or to administer the jump ball to start the game.
Alternating Possession	AP	Alternating possession is a method of causing the ball to become live with a throw-in rather than a jump ball.
Alternating Possession Arrow	APA	The team entitled to the alternating possession throw-in shall be indicated by the alternating possession arrow in the direction of the opponents' basket. The direction of the alternating possession arrow will be reversed immediately when the alternating possession throw-in ends.
Assistant Scorer	ASC	The assistant scorer shall operate the scoreboard and assist the scorer. In the case of any discrepancy between the scoreboard and the scoresheet which cannot be resolved, the scoresheet shall take precedence and the scoreboard shall be corrected accordingly.
At the Disposal (Ball)	BATD	When a referee hands the ball to a player making a throw-in or shooting a free throw, or the referee is placing the ball at the disposal of the player.
Authorised Signals	N/A	"Authorised Signals: Those signals made by the referee for official communication to players or the bench as outlined by the FIBA Basketball Rules:"
Backboard	BB	The wood or glass rectangle on which the ring is suspended. The official size is 1.8m wide and 1.2m high. The ring is centred on the backboard 30 cm from its base.
Backcourt	BC	A team's backcourt consists of its team's own basket, the inbounds part of the backboard and that part of the playing court limited by the endline behind their own basket, the side-lines and the centre line.
Backcourt Violation	BCV	Where an offensive player with the ball in their frontcourt causes the ball to go into the backcourt where it is first touched by them or a teammate. Also, called in the US basketball an "over and back" violation..
Ball Side	BS	This refers to the position of the ball. When the playing court is divided by an imaginary line extending from basket to basket, the side of the playing court on which the ball is located is called the "ball-side".
Baseline	N/A	The boundary lines marking both ends of the playing area. The line itself is considered to be out-of-bounds.

TERM	abbr	Explanation
Basket Interference	BI	<p>“Basket interference occurs when</p> <ul style="list-style-type: none"> • After a shot for a field goal or the last or only free throw a player touches the basket or the backboard while the ball is in contact with the ring. • After a free throw followed by an additional free throw(s), a player touches the ball, the basket or the backboard while there is still a possibility that the ball will enter the basket. • A player reaches through the basket from below and touches the ball. • A defensive player touches the ball or the basket while the ball is within the basket, thus preventing the ball from passing through the basket. • A player causes the basket to vibrate or grasps the basket in such a way that, in the judgement of an official, the ball has been prevented from entering the basket or has been caused to enter the basket. • A player grasps the basket to play the ball.”
Bonus	N/A	When two free throws are granted to a player when they have been fouled and their opponent’s team has reached the limit of four team fouls in a period.
Boundary Lines	N/A	The playing court shall be limited by the boundary line, consisting of the end-lines and the side-lines. These lines are not part of the playing court.
Buzzer	N/A	Signal from the scorer’s table used to indicate substitutes, time-outs, disqualifications and end of playing periods, or may be used by Table Officials to summon a referee to confer in case of a misunderstood ruling.
Cancel the Score (basket)	N/A	A referee signals that a basket which has been made is to be cancelled i.e. when a player charges as he is shooting with contact occurring before the ball leaves his hand – the referee cancels the score indicating to the scorer’s table that the basket does not count.
Centre Line	N/A	The line designating the halfway mark of the court.
Commissioner	COM	The Commissioner shall sit between the scorer and the timer. His primary duty during the game is to supervise the work of the Table Officials and to assist the Crew Chief and Umpire(s) in the smooth functioning of the game.
Control of the Ball	COB	A team is said to be in control of the ball when a player of that team first has the ball in their possession inbounds or when the ball is placed at their disposal for a throw-in. It extends until the time a shot is taken, a whistle blows, or a player from the opposition side gains control. A player is in control of the ball when they are holding a live ball in their hands or dribbling it, or when the ball is at their disposal for a throw-in or a free throw.
Correctable Errors	CE	<p>“Officials may correct an error if a rule is inadvertently disregarded in the following situations only:</p> <ul style="list-style-type: none"> • Awarding an unmerited free throw(s). • Failure to award a merited free throw(s). • Erroneous awarding or cancelling of a point(s). • Permitting the wrong player to attempt a free throw(s).”
Dead Ball	DB	<p>The ball becomes dead when:</p> <ol style="list-style-type: none"> 1. Any field goal or free throw is made. 2. An official blows his whistle while the ball is live. 3. It is apparent that the ball will not enter the basket on a free throw which is to be followed by: <ol style="list-style-type: none"> 3.1. Another free throw(s). 3.2. A further penalty (free throw(s) and/or possession). 4. The game clock signal sounds for the end of the period. 5. The shot clock signal sounds while a team is in control of the ball.

TERM	abbr	Explanation
Dead Ball Officiating	DBO	Refers to any actions that take place after the referee makes the call and the ball becomes live again. Dead ball officiating is primarily proactive and requires that the (two) other passive referee(s) become active during the dead ball period.
Disqualification	DQ	A disqualifying foul is any flagrant unsportsmanlike action by a player or team bench personnel.
Double Dribble	DD	An illegal dribble when a player discontinues his dribble action by allowing the ball to touch both hands on a dribble or allowing the ball to come to rest in one hand and then proceeds to dribble again.
Double Foul	DOF	A double foul is a situation in which 2 opponents commit personal fouls against each other at approximately the same time.
Double Whistle	DW	When two referees simultaneously blow their whistles.
Eight (8) Seconds Violation	8S	When a team gains new possession of the ball in their backcourt it has eight seconds to advance the ball to the frontcourt.
EOG	EOG	End of the Game
EOP	EOP	End of the Period
Fast Break	FB	A quick change of the direction of the ball as the defensive team gains possession of the ball through a steal, rebound, violation or made shot and quickly attacks to the other end of the court hoping to gain numerical or positional advantage over the other team and a resultant high percentage shot.
Fighting	FGT	Fighting is physical interaction between 2 or more opponents (players and/or team bench personnel).
Five (5) Fouls	5F	A player who has committed 5 fouls shall be informed by an official and must leave the game immediately. He must be substituted within 30 seconds.
Five (5) Seconds Violation	5S	Once a player has the ball at his disposal for a throw-in or a free throw he has five seconds in which to release the ball. Also, when a closely guarded player is in control of the ball, he has five seconds to pass, shoot or dribble not to do so is a violation. A closely guarded player who is dribbling is not subject to a five second count.
Flagrant Foul	FF	May be a personal or technical foul. It is always unsportsmanlike and may or may not be intentional. If personal, it involves violent or savage contact, such as striking with the fist or elbow, kicking, kneeing, or running under a player who is in the air, or crouching or hiping in a manner which might cause severe injury to an opponent. If it is a non contact foul, it involves extreme and sometimes persistent vulgar and/or abusive conduct.
Fake (Refereeing)	FL	Any fake, pretend, or exaggerated action by a player with/without the ball e.g. falling backwards, falling down, throwing the head, etc. simulating contact by an opponent in an unnatural manner without actually being touched, or being contacted in only a marginal way.
Foot (Kick) Violation	FVI	"A player shall not run with the ball, deliberately kick or block it with any part of the leg or strike it with the fist. However, to accidentally come into contact with, or touch the ball with any part of the leg, is not a violation. (Deliberate Foot Ball)"
Foul	N/A	A foul is an infraction of the rules concerning illegal personal contact with an opponent and/or unsportsmanlike behaviour.
Foul Lane	N/A	The restricted area at both ends of the court circumscribed by the foul line, foul lanes and baselines. Also called the "key" or "paint".
Foul on no Act of Shooting	FNAOS	When a player is illegally contacted by the defence and foul is called, but not during an AOS.

TERM	abbr	Explanation
Fouled in the Act of Shooting (AOS)	FAOS	When a player is illegally contacted by the defence when attempting a shot.
Free Throw Line Extended	FTEX	This imaginary line represents the extension of the free throw line across the width of the court. Most coaches use it to establish defensive coaching guidelines. When the ball is above the free throw line extended, a certain guideline applies. When the ball is below it another guideline applies. It is also used as a reference for offensive player alignment. FTEX is also a set-up (basic) position for the Center referee on the court
Frontcourt	FC	A team's frontcourt consists of the opponents' basket, the inbounds part of the backboard and that part of the playing court limited by the endline behind the opponents' basket, the side-lines and the inner edge of the centre line nearest to the opponents' basket.
Game Control	GC	A referee is said to be in control of a game when the game is operating smoothly under the rules as intended and, as well as, the rules of sportsmanship being rigidly but fairly enforced. This is different than Game Management.
Goal (field goal)	FG	A goal is made when a live ball enters the basket from above and remains within or passes through the basket. The ball is considered to be within the basket when the slightest part of the ball is within and below the level of the ring.
Goaltending	GT	"Goaltending occurs during a shot for a field goal when a player touches the ball while it is completely above the level of the ring and: <ul style="list-style-type: none"> • It is on its downward flight to the basket, or • After it has touched the backboard."
Held Ball	HB	A held ball occurs when one or more players from opposing teams have one or both hands firmly on the ball so that neither player can gain control without undue roughness.
Infraction	N/A	Literally any infraction is a contravention of the rules. e.g. fouls (technical and contact) and violations. However, normally infractions refer to just violations (i.e. three seconds, travelling etc.).
Instant Replay System	IRS	Refers to a video replay system which is possible to use in designated play situations. The IRS review will be conducted by the officials. If the call and the decision of the officials is subject to the IRS review, that initial decision must be shown by the officials on the playing court. Following the IRS review the initial decision of the official(s) can be corrected only if the IRS review provides the officials with clear and conclusive visual evidence for the correction.
Interpretation of the Rules	N/A	Good refereeing requires that an official does not apply the rules literally (i.e. contact is not allowed), but rather, judge each situation in regards to its effect on the play, i.e. interpreting the rules by their spirit and intention.
Interval (of Play)	IOP	"There shall be an interval of play of 20 minutes before the game is scheduled to begin. There shall be intervals of play of 2 minutes between the first and second period (first half), between the third and fourth period (second half) and before each extra period. There shall be a half-time interval of play of 15 minutes. During an interval of play, all team members entitled to play are considered as players."
Judgement	N/A	The ability of a referee to look at each situation as it arises and make a decision based on its effect or non-effect on play and to act accordingly.

TERM	abbr	Explanation
Jump Ball (Situation)	JB	A jump ball occurs when an official tosses the ball in the centre circle between any 2 opponents at the beginning of the first period. Can also refer to a "jump ball situation."
Last Shot	LS	Refers to the play when a team has a new control of the ball and the game clock shows 24.0 seconds or less, meaning it is possible that period will end with that team possession.
Lead (Referee)	L	The Lead (2PO/3PO) is the referee who leads the play up the court and whose responsibility includes coverage along the baseline at the attacking end of the court.
Live Ball	LB	The ball becomes live when: 1) during the jump ball, the ball leaves the hand(s) of the referee on the toss. 2) during a free throw, the ball is at the disposal of the free-throw shooter. 3) During a throw-in, the ball is at the disposal of the player taking the throw-in.
Loose Ball	LOB	When a live ball is not in possession of a player but is rolling, or bouncing on the floor as players from both sides seek to gain control or as in a rebounding situation. Team control does not change until the opposition gains control, meaning for example, a shot clock violation can occur while the ball is loose.
Manufactured (Shot)	MS	Anytime that a player who is not in the act of shooting when illegal contact occurs, but after the contact start a AOS movement hoping to have free throws awarded.
Marginal Contact	MC	Although basketball is a non-contact sport it is virtually impossible for players to move around the court without contacting each other. If the contact is seen to affect the play, then a foul should be called. Other contact which has no effect on the play is deemed marginal and can be ignored.
Mechanics	MEC	The technical aspects of refereeing i.e. how referees move, coverage, signals, administration of foul shots, jump ball situations, throw-ins, etc...
Media Time-Out(s)	MTO	The organising body of the competition may decide for itself whether media time-outs shall be applied and, if so, of what duration (e.g. 60, 75, 90 or 100 seconds).
No Call	NC	Some of the best decisions a referee may make involve refraining from blowing his whistle, when he judges .
Obvious Play	OP	Plays that are clearly visible to most of the participants in the game, including referees, coaches, players and spectators. Referees must be correct in these types of situations 100% of the time with no room for error.
Off the Ball	OFB	Concerns all aspects of play not directly involving the player with the ball and players closely adjacent to them.
Offensive End	N/A	The end of the court to which a team attacks and attempts to score a basket (their front court).
Official Basketball Rules Interpretations (OBRI)	OBRI	A document that FIBA publishes, which includes all official interpretations defined by FIBA.
Official(s)	N/A	The officials shall be a Crew Chief and 1 or 2 Umpire(s). They shall be assisted by the Table Officials and by a Commissioner, if present.
Officials' Signals	N/A	"The hand signals officials use to communicate their decisions and reporting fouls to the scorer's table. While reporting to the scorer's table referees will verbally support the communication (in international games in the English language)."
Opposite Side	OPS	This refers to the side of the playing court which is furthest away from the scorer's table.
Out of Bounds	OOB	That area outside of the playing court – radiating out from and including the boundary lines of the court.

TERM	abbr	Explanation
Palming (the ball)	PLM	See: carrying the ball.
Pass	N/A	A method of moving the ball by throwing it from one offensive player to another.
Pass-Off	POFF	A situation where a player has started his AOS and a foul is called, but he discontinues his shooting motion and ends up passing to his teammate. This is considered a regular and not AOS foul.
Passive Referee	PAR	The referee who is not administrating a free throw or a throw-in, or to not tossing the ball during the jump ball at the start of the game.
Peripheral Vision	PV	To see either side widely while looking straight ahead.
Personal Foul	PF	A personal foul is a player's illegal contact with an opponent, whether the ball is live or dead.
Phantom Call (Fantasy Call)	FAC	Describes the situation when a referee makes a call for a foul and actually there was not even contact on the play (problem with self-discipline / "I don't see, I don't call"). This is different than Marginal Contact that is incorrectly called as a foul (problem with criteria).
Pivot Foot	PFO	When a player is in possession of the ball and is not dribbling he is allowed to rotate around one foot, providing that foot remains on the same spot on the floor – thus a pivot foot.
Player	N/A	During playing time, a team member is a player when he is on the playing court and is entitled to play.
Pre-Game Conference	PGC	Before the start of important contests it is necessary for the referees to meet together to familiarise themselves and talk about their working mechanics and preparations for the game.
Pre-Game Routines	N/A	The routine the referees go through prior to the actual commencement of the game. This includes checking the scoresheet, making sure the timer understands the timing regulations of that particular contest, etc.
Preventative Officiating	PRO	Refers to actions by officials who prevent problems from occurring by communicating with players and/or coaches. It can happen during live ball (post, perimeter play), as well as during a dead ball.
Rebound	RB	On a missed shot, the resultant contest between the two teams to gain possession of the ball is known as rebounding (the ball rebounds off the ring or backboard). Thus, to get a rebound means to secure the ball after a missed shot.
Rectangle	RC	Refers to the frontcourt, which has been divided into 6 parts for the purpose of defining areas of responsibility.
Ref	N/A	Short for referee
Referee	R	Generally, the term used for two/three officials working in a game. Technically, one official is a Crew Chief and the others are Umpires. The Crew Chief is generally the more senior and/or experienced of the two officials. The Crew Chief's duties are the same as the Umpires except that the Crew Chief: 1. initiates the start of the game and of each period. 2. inspects and approves all equipment to be used in the game. 3. has the power to make the final decision on any point not specifically covered in the rules.
Score	FG	To make a basket or a foul shot. It can also refer to the point totals of both teams – as in the score of the game was 50 to 47.
Scorer	SR	The scorer shall keep a record of the game (score/points, etc.) according to the basketball rules.
Scoresheet	SS	The official record of the game details, which is kept throughout the game. The scoresheet records a running tally of the team and individual scores and fouls.

TERM	abbr	Explanation
Screening	SC	Screening is an attempt to delay or prevent an opponent without the ball from reaching a desired position on the playing court.
Self-Evaluation	SEF	The process of evaluation of your own performance.
Shot Clock Operator	SCO	The shot clock operator shall be controlling the shot clock according to the basketball rules.
Shot Clock Violation	SCV	Once a team has gained possession of the live ball on the court it is required to attempt a shot within 24/14 seconds. Not to do so is a violation.
Side-lines	N/A	The boundary line inscribing a side of the playing court area.
Signals (communication among the crew)	N/A	Subtle gestures made by one official to the other to help with game maintenance and teamwork – such as enquiring of the other official if they saw who last touched the ball before it went out-of-bounds.
Special Situations	SPS	In the same stopped clock period that follows an infraction, special situations may arise when additional foul(s) are committed.
Spirit and Intent of the Rules	N/A	The rules were not written to be interpreted literally, but rather, to stop players from gaining an advantage by using illegal methods. Thus, not every contact is a personal foul, but only a contact which causes a player to be disadvantaged by the initiator of that contact. Thus, each incident needs to be judged by the effect it has on the game and not in complete isolation. A flexible interpretation of the rules is what is necessary; calling the game by the “spirit and intent” of the rules.
Starting Five	SF	The coach shall indicate at least 10 minutes before the game the 5 players who are to start the game.
Substitution Opportunity	SUBO	<p>“A substitution opportunity begins when:</p> <ul style="list-style-type: none"> • For both teams, the ball becomes dead, the game clock is stopped and the official has ended his communication with the scorer’s table. • For both teams, the ball becomes dead following a successful last or only free throw. For the non-scoring team, a field goal is scored when the game clock shows 2:00 minutes or less in the fourth period and in each extra period.”
Substitution / Substitute	SUB	During playing time, a team member is a substitute when he is not on the playing court but he is entitled to play.
Switching (referees)	SW	Refers to switching the positions (roles) of the Lead, Trail and Centre after reporting the foul to the scorer’s table. The switch normally involves the calling officials moving to a new position on the court.
Table Officials	TBO	The Table Officials shall be a scorer, an assistant scorer, a timer and a shot clock operator.
Tap	N/A	A tap is when the ball is directed with the hand(s) towards the opponents’ basket.
Team / Team Member	TM	<p>“Each team shall consist of:</p> <ul style="list-style-type: none"> • No more than 12 team members entitled to play, including a captain. • A coach and, if a team wishes, an assistant coach. • A maximum of 7 accompanying delegation members who may sit on the team bench and have special responsibilities, e.g. manager, doctor, physio-therapist, statistician, interpreter, etc.”
Team Bench Areas	TBA	The team bench areas shall be marked outside the playing court limited by 2 lines. There must be 16 seats available in the team bench area for the team bench personnel which consists of the coaches, the assistant coaches, the substitutes, the excluded players and the accompanying delegation members. Any other persons shall be at least 2 m behind the team bench.

TERM	abbr	Explanation
Team Control (Ball)	TC	<p>“Team control starts when a player of that team is in control of a live ball by holding or dribbling it or has a live ball at his disposal.</p> <p>Team control continues when:</p> <ol style="list-style-type: none"> 1) A player of that team is in control of a live ball. 2) The ball is being passed between team mates. <p>Team control ends when:</p> <ol style="list-style-type: none"> 1) An opponent gains control. 2) The ball becomes dead. 3) The ball has left the player’s hand(s) on a shot for a field goal or for a free throw.”
Team Control Foul	TCF	An offensive foul. A foul made by a player whose team is in control of the ball at the time.
Team Foul(s)	TFO	A team foul is a personal, technical, unsportsmanlike or disqualifying foul committed by a player. A team is in the team foul penalty situation when it has committed 4 team fouls in a period.
Teamwork	N/A	The smooth functioning of the referee team to provide proper coverage and control of a game.
Technical Foul	TF	A foul called on a player, coach, a substitute or team follower on the bench for unsportsmanlike conduct that involves no contact.
Tempo	N/A	The speed at which the game is being played: Are both teams running up and down the court, fast breaking and making a lot of mistakes; or, are the teams playing in a deliberate manner in order to make full use of the ball and the shot clock, etc.
Three (3) Person Officiating	3PO	An officiating concept where three officials are working in the game. The terms for the 3 officials are Crew Chief (CC), Umpire 1 (U1) and Umpire 2 (U2), and all officials are working during the game in Lead, Trail & Center positions.
Three (3) seconds	3S	A player shall not remain in the opponents’ restricted area for more than 3 consecutive seconds while his team is in control of a live ball in the frontcourt and the game clock is running.
Throw-in	TPIN	A throw-in occurs when the ball is passed into the playing court by the out-of-bounds player taking the throw-in.
Time & Distance (Basketball)	T&D	When guarding a player who does not control the ball, the elements of time and distance shall apply. A defensive player cannot take a position so near and/or so quickly in the path of a moving opponent that the latter does not have sufficient time or distance either to stop or change his direction. The distance is directly proportional to the speed of the opponent, but never less than 1 normal step.
Time-Out (Officials)	RTO	Referees may also call an official time-out when a player has been injured or if they wish to confer with each other, a player, the scorer’s table, or a team bench.
Time-Out (Team)	TO	A time-out is a one minute break in play where the coach may address their team. Teams may call two time outs at any time in the first half, three during the second half and 1 per each extra period.
Time-Out Opportunity	TOO	<p>“A time-out opportunity begins when:</p> <ul style="list-style-type: none"> • For both teams, the ball becomes dead, the game clock is stopped and the official has ended his communication with the scorer’s table. • For both teams, the ball becomes dead following a successful last or only free throw. • For the non scoring team, a field goal is scored. <p>A time-out opportunity ends when the ball is at the disposal of a player for a throw-in or for a first or only free-throw.”</p>

TERM	abbr	Explanation
Timer	TR	The timer shall measure playing time, time-outs and intervals of play according the Rules of Basketball.
Trail (Referee)	T	Under the dual referee system, one official always leads the play down to the end of the court and the other official remains close by, slightly behind the play in order to maintain the sandwich principle. It is always the trail official's responsibility to detect basket interference and to notice whether a shot has gone in or not.
Travelling Violations	TV	When a player with the ball lifts or moves his pivot foot from its spot on the floor before releasing the ball from his hands for a dribble, or takes too many steps after picking up the ball when stopping, passing or shooting. It is not possible to travel while dribbling the ball. During a dribble, there is no limit to the number of steps a player may take when the ball is not in contact with his hands.
Triple Whistle	3W	When three referees simultaneously blow their whistles on a same play.
Turnover	TOR	When the offensive team loses possession of the ball other than from a missed or made shot; i.e. an interception, violation or offensive foul.
Two (2) Person Officiating	2PO	An officiating concept where two officials are working in the game. The officials are Crew Chief and Umpire and they are working during the game in Lead and Trail position.
Umpire	U (U1, U2)	Under 2PO, one official is designated the Crew Chief and the other the Umpire. The Umpire is normally the younger and/or less experienced of the two officials. The Umpire's duties and prerogatives are the same as the referee's with the exceptions noted under the Referee heading in this glossary. Under 3PO, there is a Crew Chief and two Umpires (U1 & U2).
Unsportsmanlike Conduct (Behaviour)	UC	To be unsportsmanlike is to act in a manner unbecoming a fair, ethical, honourable individual. It consists of acts of deceit such as knowingly accepting a foul shot that should be taken by a team-mate; disrespect, such as making debasing or critical remarks about or to an official or an opponent; vulgarity - such as the use of profanity whether or not directed at someone. The penalty for unsportsmanlike conduct by a player on the court, coach or team member/follower is a technical foul.
Unsportsmanlike Foul	UF	<ul style="list-style-type: none"> • Not a legitimate attempt to directly play the ball within the spirit and intent of the rules. • Excessive, hard contact caused by a player in an effort to play the ball. • Contact by the defensive player from behind or laterally on an opponent in an attempt to stop the fastbreak and there is no defensive player between the offensive player and the opponent's basket. • Contact by the defensive player on an opponent on the court during the last 2 minutes in the fourth period and in each extra period, when the ball is out of bounds for a throw-in and still in the hands of the official or at the disposal of the player taking the throw-in.
Violation	N/A	A violation is an infraction of the rules. Penalty: the ball shall be awarded to the opponents for a throw-in at the place nearest to the infraction, except directly behind the backboard, unless otherwise stated in the rules.
Warning	WAR	It refers to any situation when the officials determinate that a head coach or player should be warned for an incorrect conduct: normally behaviour or fake/flop.
Wiping the Basket	N/A	Cancelling the score, in the US Basketball.
Working Area	WA	Area in which a referee in any given position normally operates.

STANDARD QUALITY

GLOBAL CONNECTION

International Basketball Federation
FIBA
Route Suisse 5 - PO Box 29
1295 Mies
Switzerland

Tel: +41 22 545 00 00
Fax: +41 22 545 00 99